EIGHTY nine

FOREVER YOUNG

Can you imagine us
years from today,
sharing a park bench quietly?
How terribly strange
to be seventy.

"OLD FRIENDS"
Simon and Garfunkel

**Time it was,
And what a time it was,
It was . . .
A time of innocence,
A time of confidences.
Long ago . . . it must be . . .
I have a photograph.
Preserve your memories;
They're all that's left you.**

**"BOOKENDS THEME"
Simon and Garfunkel**

**Time,
Time,
Time, see what's become of me
while I looked around for my possibilities.
I was so hard to please . . .**

"HAZY SHADE OF WINTER"
The Bangles

Old friends,
Old friends,
Sat on their park bench
Like book ends.

"OLD FRIENDS"
Simon and Garfunkel

May you grow up to be righteous
May you grow up to be true,
May you always know the truth
And see the light surrounding you.
May you always be courageous
Stand upright and be strong,
May you stay forever young
May you stay forever young

"FOREVER YOUNG"
Bob Dylan

Hang on to your hopes, my friend.
That's an easy thing to say,
But if your hopes should pass away
simply pretend that you can
build them again.
Look around,
The grass is high,
The fields are ripe,
It's the springtime of my life.

"HAZY SHADE OF WINTER"
The Bangles

Oh, baby
this town
rips the bones
from your back
It's a death trap
it's a suicide rap
We gotta get out
while we're young
'cause tramps like us
baby, we were born to run

"BORN TO RUN"
Bruce Springsteen

Seasons change
with the scenery;
Weaving time
in a tapestry.
Won't you stop
and remember me.

"HAZY SHADE OF WINTER"
The Bangles

TABLE OF CONTENTS

INTRODUCTION	2
DEDICATION	6
FACULTY	8
SENIORS	14
UNDERCLASSMEN	48
VOCATIONAL	74
ACTIVITIES	80
SPORTS	92
SCHOOL EVENTS	130
CANDIDS	134
ADS	144

THE OLYMPICS

EARTH...

FO
M
DO
W
HA

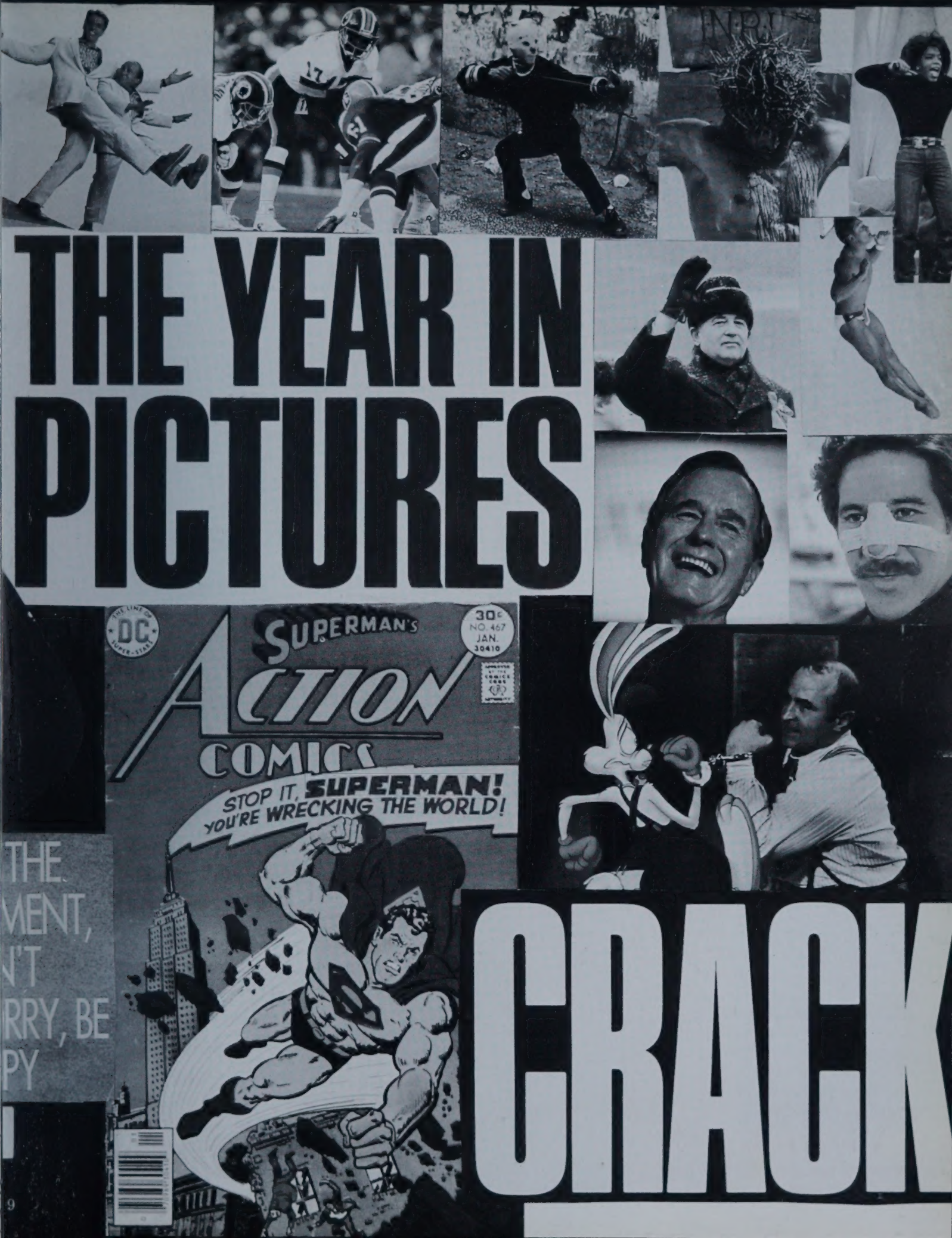
THE YEAR IN PICTURES
SUPERMAN'S ACTION COMICS
30¢ NO. 467 JAN. 30410
STOP IT, SUPERMAN! YOU'RE WRECKING THE WORLD!
THE
MENT,
N'T
RRY, BE
PY
CRACK

In the shadows of a golden age
A generation waits for dawn
Brave carry on
Bold and the strong

Only the young can say
They're free to fly away
Sharing the same desires
Burning like wildfire

"Only the Young"
Journey

Although we have had our share of hard times as we've grown and matured, these are the best years of our lives. Some of our fondest memories will stem from our time shared together at Tantasqua. We are learning more about life each day and experiencing many things for the first time. Because we are young, we have an excuse to try new things and sometimes make mistakes. We have discovered what youth can bring to us and just how enjoyable it can be. As we grow apart and go on with our lives these memories will stay with all of us. No matter how old we are there will always be a part of ourselves that will remain FOREVER YOUNG.

Oh very Young what will you leave us this time
You're only dancing on this earth for a short while
And though you want to last forever you know you never will, you know you never will
And the good-bye makes the journey harder still

"Very Young"
Cat Stevens

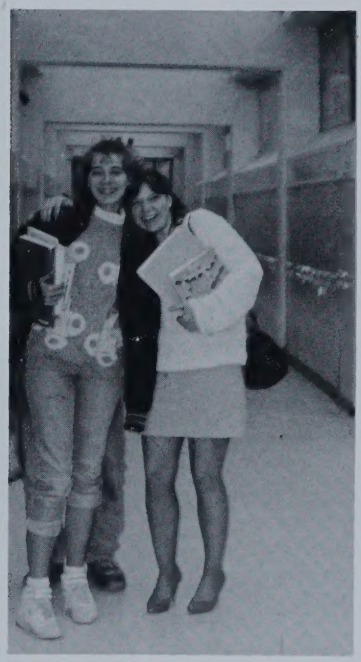

DEDICATION

This year's dedication is to Mr. Roger Charette for his gentleness and kindness and sincere devotion to teaching.

" . . . hoping I have served you well for all the wisdom of a lifetime one can never tell . . . "

Forever Young
Bob Dylan

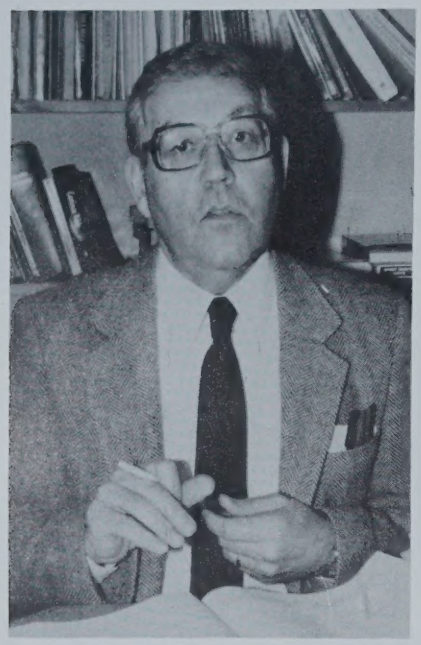

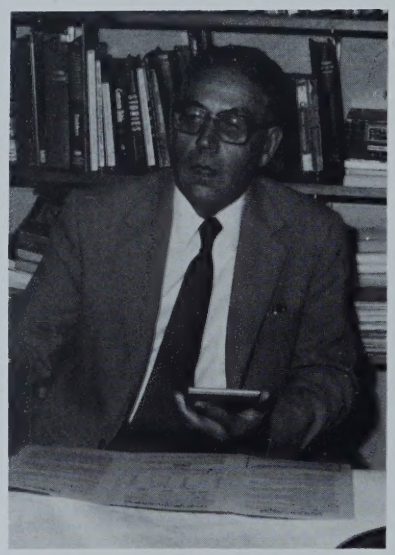

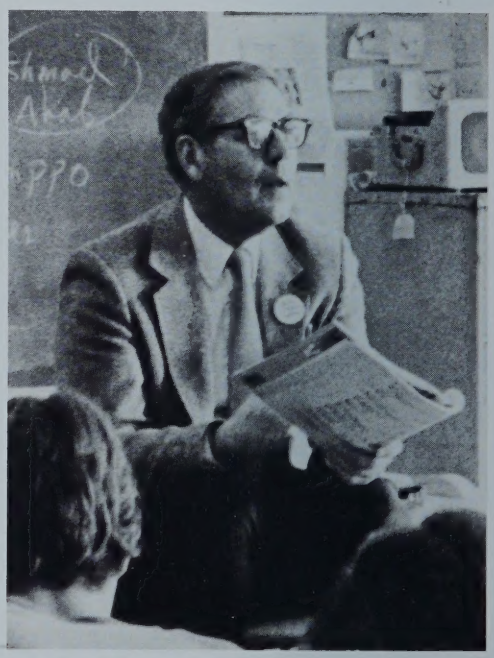

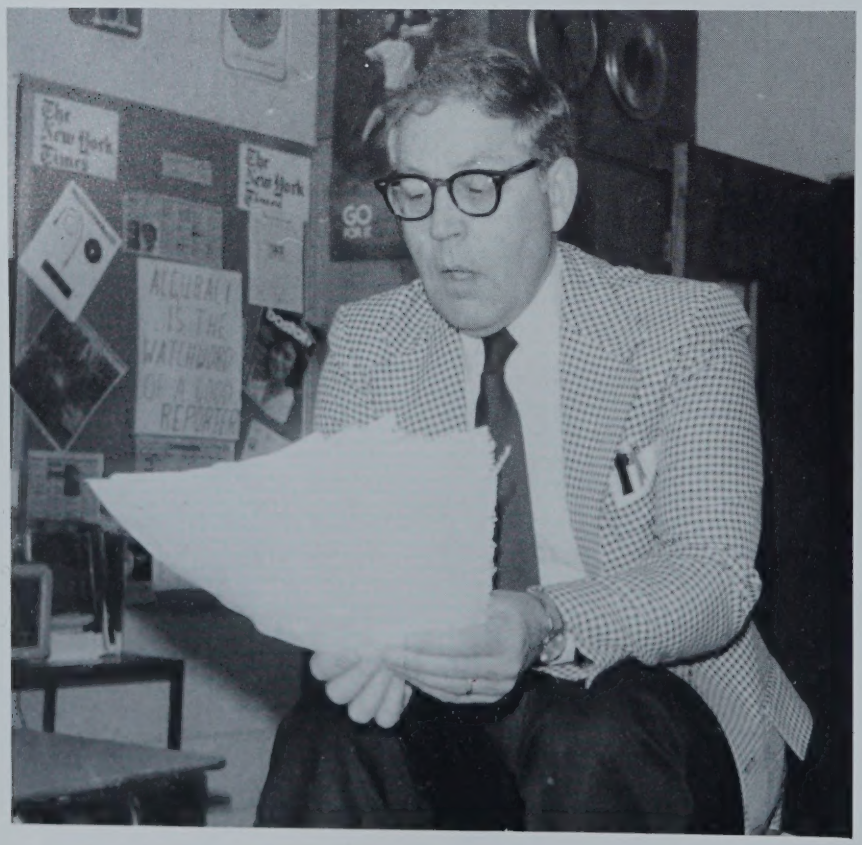

When Tantasqua opened in 1954, Mr. Roger Charette was there. Since then he has devoted himself to the education of English students at Tantasqua, and in 1961, to students at Nichols College. Mr. Charette went to Assumption College, received his Masters from Boston University, and took courses at Bowdoin College, the University of Massachusetts, and the University of Connecticut. In his three decades of teaching Mr. Charette feels he's met many "wonderful and interesting people." He's seen many faculty and curriculum changes, including his own appointment as the Department Chairman for the English Department. With his retirement this year, Mr. Charette would like to travel to Europe and the Orient. We all wish him the best and thank him for all the patience, dedication and caring he has shown us.

Roger Charette is an inspiration, a role model, a guiding light to educators — a man of knowledge, a teacher and a father figure to students. In my twenty-three years at Tantasqua, he has been all of these things but above all, a friend.

Peter McDonald

Roger Charette is truly *A Man for All Seasons:* intelligent, kind, tolerant, wise, and decent. Since 1958 he has been my Latin teacher, my advisor, my Department Chairperson, and my friend. He has touched my life with his integral goodness and his sharing, profound knowledge. Roger is a Teacher's Teacher — the Artist for this, his eternal student.

Susan E. Martin

During the past twenty-seven years that I have known Roger Charette he has always been a gentleman, both in the modern and the traditional sense. His gentle good humor, wise counsel and warm friendship has been an inspiration to all his colleagues in the Tantasqua English Department. And this particularly applies to me, one of the old guard, one of those few remaining who helped implement our present elective system, still one of the finest in the area. Thanks for all you have done and all that you have been to all of us for these many years. Best wishes and much happiness in your retirement Rog!

Ken Blake

Classical lit, a down-east wit, and often A.P. too
But we'll never forget, Dear Mr. Charette,
And his College English Review!

A man with class, he helped kids pass, his deficits were few,
But what did we get that we'll never forget?
His college English Review!

When he used to teach Latin, the hatches he'd batten
AMO, AMAS, AMOO!
But the tightest ship, that he ever let rip
Was his College English Review!

Voracious, loquacious, pugnacious, fallacious
Salubrious verbals imbue,
without pontification, he made a sensation
Of College English Review!

True, this class was inspired, but Roger's retired
And now what will they do?
Though this class has much merit, don't let me inherit
His college English Review!

Kit Randall

It's difficult for me to express the debt I owe to Roger Charette. I first met him over sixteen years ago, in the job interview that led to my becoming a Tantasqua English teacher. Roger guided me over many a rocky trail during those "first-year-teacher" days. Because of Roger's encouragement and wisdom, the inevitable frustrations of my rookie experience became easier to accept. He was there to listen; he was there to help. He was there to show the virtues of staying calm. There are few people who are capable of displaying an interest as genuine as Roger's when it comes to listening to what others have to say. His sage advice was so quietly rational and "down-to-earth" that I always left his office with "lighter shoulders". Teachers and students who have come to know Mr. Charette over the many years he served at Tantasqua know exactly what I am talking about. We will miss him dearly, but his absence will not diminish the positive influence he has had upon us all.

Ed Bansak

I have known Roger Charette for only a short time, but I will remember his quiet humor and his generosity. Despite the fact that Roger has surely seen and heard it all before — he was never too busy to encourage, to reassure, or to admit that he still experienced the strange, unsettling mixture of joy and frustration that is the inheritance of all beginning teachers.

Joan Walter

Mr. Charette has been a great inspiration and mentor to me over the years. His support has been unending and his advice fruitful. He has helped me shape my career. His dedication to his students, and his genuine interest in people is one of his greatest virtues. I will never forget Roger Charette.

Nancy Sawyer

Administration

R. Wilson Superintendent

R. Joseph Assist. Supt. Business

F. Simanski Principal

R. Bombard Assistant Principal

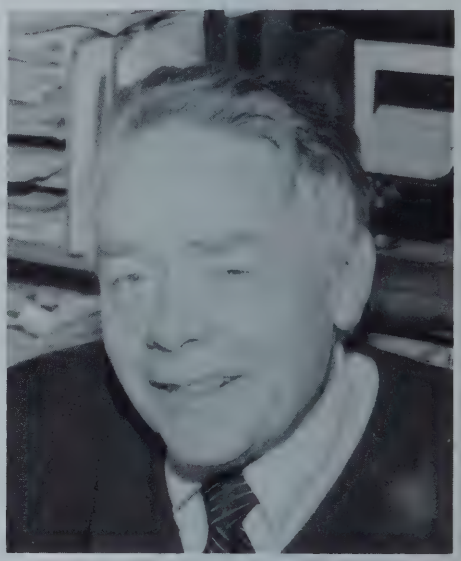

C. Pieterse Vocational Director

Ships Ahoy!

J. Allen Mathematics
P. Ballard Foreign Language
E. Bansak English
L. Beaulieu Drafting
K. Blake English
R. Bond Social Studies

M. Bracken Electrical Shop
V. Bruneau Social Studies
C. Castendyk Social Studies
R. Charette English
M.A. Chasse Special Education
C. Christenden Special Education

G. Coffill Music
R. Collette Home Education
J. Coughlin Sports Director
S. Crapser Guidance
N. Czyzewski Machine Shop
A. Devoe Mathematics

J. Dill Business
R. Dixon Public Relations
M. Dube Science
M. Duff Guidance Secretary
R. Dunn Social Studies
S. Earle Mathematics

J. Egger Carpentry
W. Emrich Science
J. Erban Physical Education
A. Errede Industrial Arts
J. Goldblatt Physical Education
R. Graham Carpentry

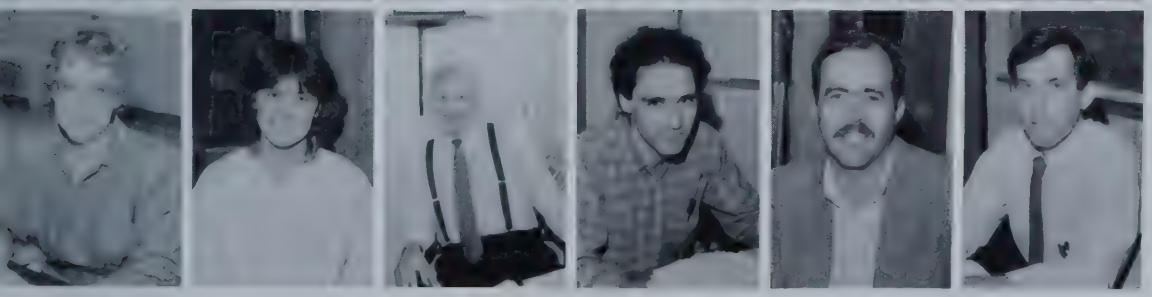

C. Heins Business
C. Heske Business
E. Hippert Guidance
D. Hitov Mathematics
J. Keenan Librarian A.V. Tech
L. Lamothe Welding

F. Laporte Special Education
P. Lagerstrom Special Education
P. Lebel Vocational Secretary
T. Lesniewski Machine Shop
J. Levine Foreign Language
D. Ludecke Carpentry

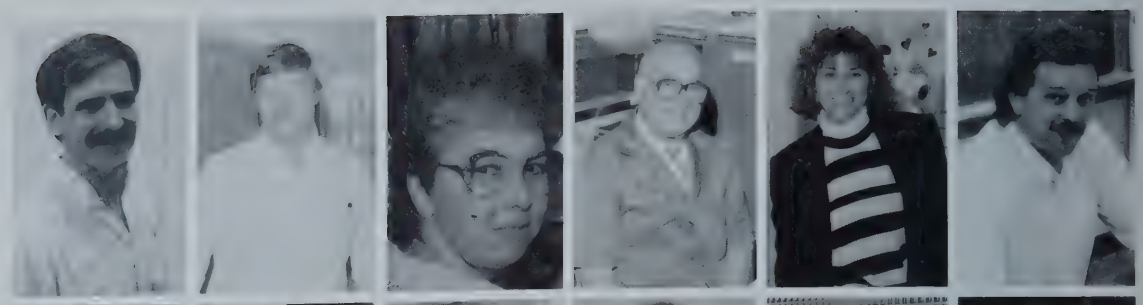

R. Lundberg Mathematics
J. MacKirdy School Psychologist
N. Macumber School Nurse
J. Mannheim Science
D. Manseau Electrical Shop
S. Martin English

J. Masters Guidance
P. McDonald English
L. McGrath Home Economics
K. McQuade Special Education
. Murray Secretary to Mr. Simanski
G. Norton Guidance

D. Orzack Science
C. Pelouze Guidance
S. Phillips Librarian
R. Pierangeli Welding
J. Pieterse Mathematics
D. Ploski Science

C. Randall English
M. Roy Special Education
N. Sawyer English
S. Scobie Main Office Secretary
J. Steensen Mathematics
S. Thompson Art

P. Waite Foreign Language
. Walsh Secretary to Mr. MacKirdy
J. Walter English
R. Warren English
K. Werlin Music
J. White Social Studies

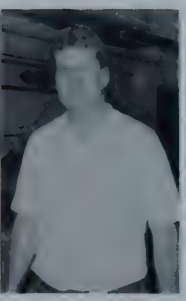

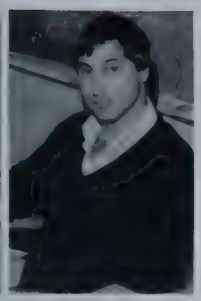

G. Zini Industrial Arts
R. Zemsky Social Studies

Cafeteria & Custodial Staff

S. Sanborn, P. Wiles, L. Little, A. Pena

Back Row: E. Arel, L. Fountain, D. McDonald, K. McDonald, B. May
Front Row: C. Haddock, R. Collins, R. Vivlamore, R. Rogers

Senor Waite

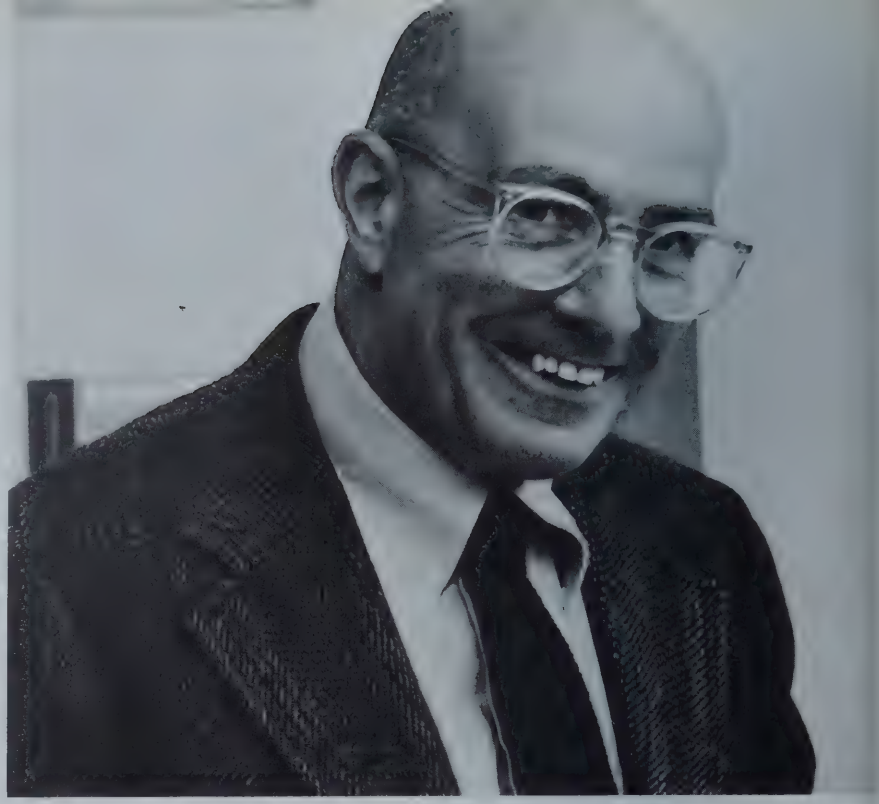

I want to suck your blood!

Candids

Are you making fun of my tie?

I love this job!

Another one of those days.

Yes, you did flunk your Composition test!

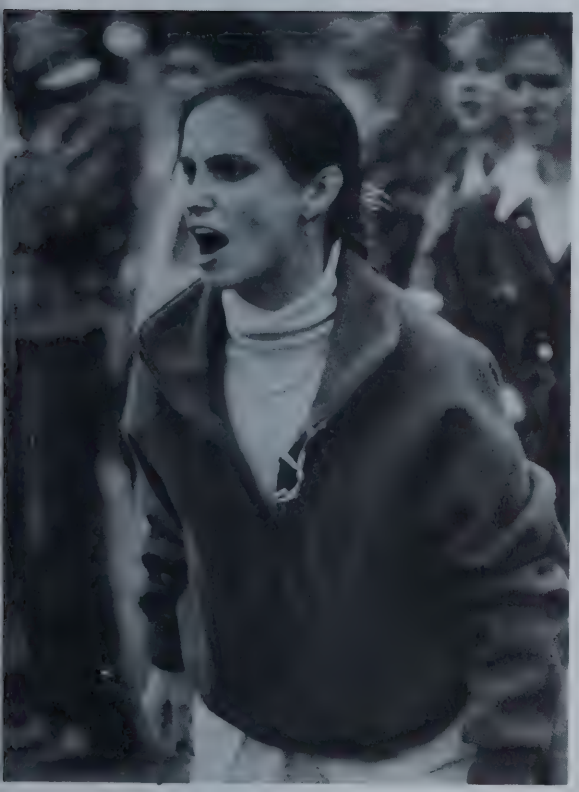

Miss Erban's other side.

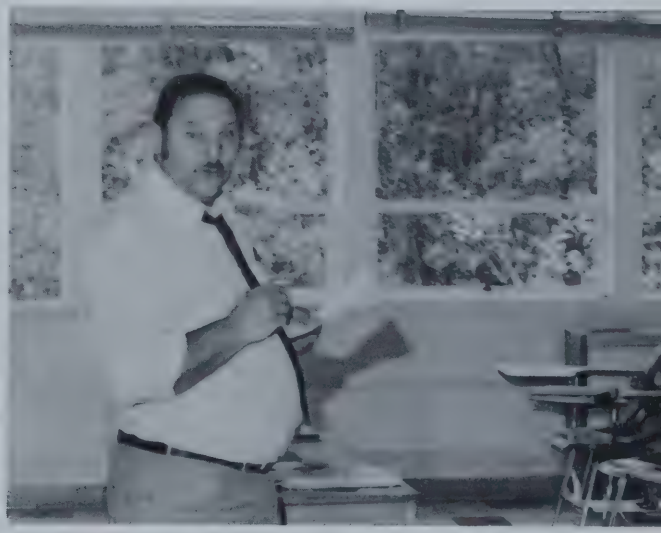

Jeekers Mr. Allen, is that your real hair?

My mommy doesn't want me to get lost.

Seniors!!

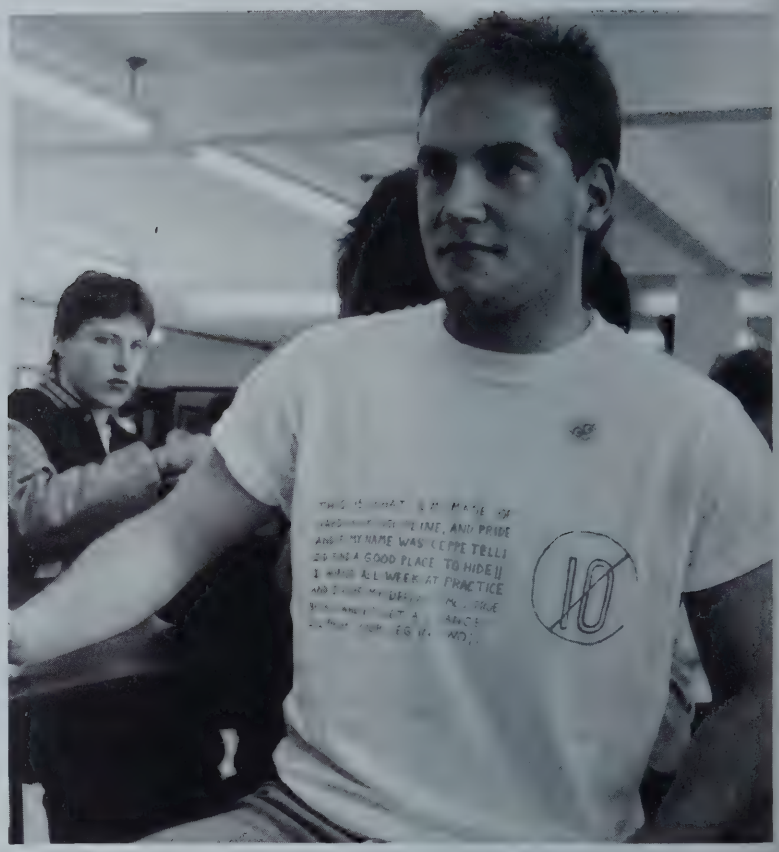

Senior Scholars

Kirstie Goodwin
Activities: Music and Drama Departments, Soccer, Tennis, Chancellor's Award Recipient, Girl's State Representative, DAR Representative, National Honor Society

Derek May
Activities: Football, Basketball, Track and Field, National Honor Society Vice President, Church Youth Group President, Ski Club

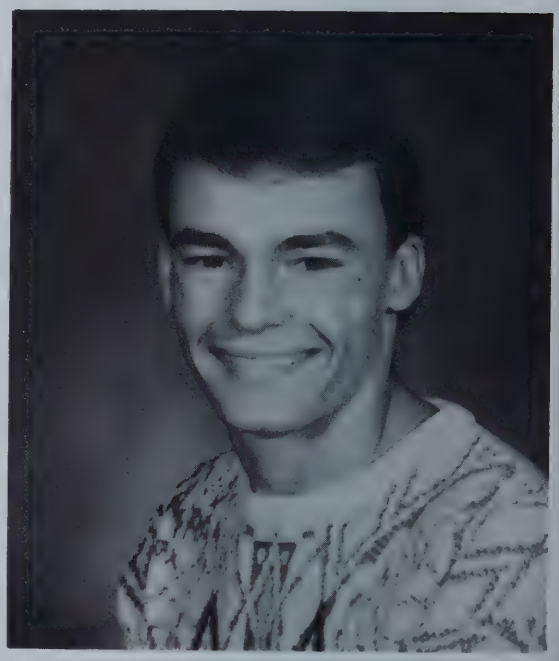

TANTASQUA SCHOLARS

Once again it is time to honor the TANTASQUA scholars. Obviously it is not possible to identify each individual who has excelled academically while here at TANTASQUA. As a result of this restriction we have chosen the two seniors, a boy and a girl, who have come to symbolize through their dedication, hard work, perseverance and old-fashioned study, the success that crowns these efforts.

It is particularly appropriate that we so honor all of these people in this time of educational turmoil. The society is beset with those Cassandras who decry the ruination of the Republic as the result of our inferior educational system. These aforementioned students all negate that popular this criticism is unfounded. It would appear that whenever some fifteen percent of the student body is eligible for the National Honor Society, which has rather stringent criteria, then perhaps there is still hope for the society. It should further be noted that the approximately sixty percent of our graduating seniors who go on to institutions of higher learning also give strong evidence that not all the criticism leveled at the American high school is valid.

The student-scholar eulogized on these pages offer substantive proof that there are still highly motivated individuals who get from the institution all that it has to offer. It should be evident that this motivation is derived from a caring, concerned family where strong emphasis is placed on the value of education. Even though all the desirable factors are present in the home environment, these people had to have the personal drive and the will to succeed. Academic success is only achieved through dint of hard work and personal sacrifice.

Keeping in mind all of the above, we the staff of the 1989 TANTASQUAN dedicate this page as a tribute to those here at our school who have excelled academically. Many times academic achievement is ignored in the hurly-burly of school life and the real purpose of education is overlooked. But we, the staff of this yearbook, intend that for one shining moment anyway, they will, as Shakespeare said, "Be in their flowing cups freshly rememb'red". And upon that note, we hope that our humble words will somehow serve as an incentive.

Senior

Class Officers

President
Steve Duff

Vocational Vice-President
Donny Reed

Vice President
Angela Aslami

Treasurer
Ted Malvey

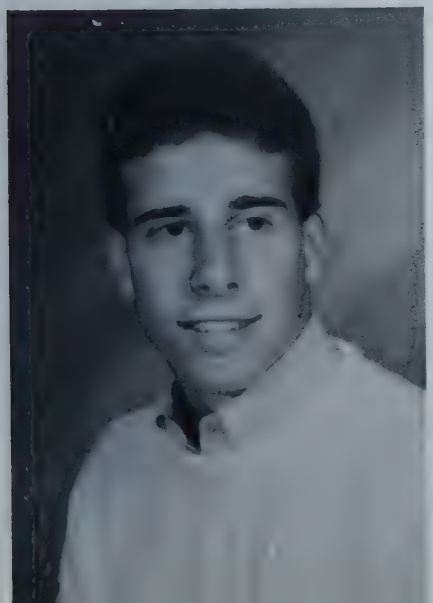

Secretary
Heather Egan

Emilie Abair

Em

L: chocolate, Latin lovers, ice cream, friends
DL: cockroaches, trauma man
FS: Guess what?!?
FM: summer 88, Dec. 88, ski club years at THS, Kahula outings, US History
SFW: good luck to: JA, LM, JS, CB, KM, MB, JK, JK, MG, MD! Adios amigos! Love, Lou

Regina Allen

Gina, Ginabobina, Bean
FM: Europe 88, B Joel 86, Springsteen 88, Semi 88, Misquamicut 88, MASC 88, 4 wheelin' 88, Tennis 85-89
PP: My life, the egg, my family & friends, my champion sweatshirts
HA: to be happily married, have 5 kids, and become a famous designer

Angela Aslami

Pam, Salami
L: [illegible] E, Hot tubs, Donald Duck, Corona, 78 mph, Pictionary
DL: [illegible] cops, speeding tickets, [illegible] duck, SH boys
PP: [illegible] & family, Donald Duck [illegible]
FM: April 88, summer 88
FS: Wait, I have a question!
SFW: May the lights outside shine forever! Thanx THS!

Melissa Barry

L: Steve, Colby parties, squeeze ketchup, grape soda, shopping, cheering
DL: cats, Aquanet, WAAF, jerks
HA: 2 be a fashion designer & 2 B rich & happy
FS: Oh God you're queer!
A: track 2, chorus 1234, Prom 34, Semi 4, cheering 134 co-capt.
SFW: Trace! Ishabee! Come on, get mental! Good luck Meg, I love you! U2 Steve!

Scott Belanger

L: nothin but a good time
FM: A *certain* Friday night at the movies
HA: to hold on to what I finally get
FS: "What's up?", "What the John??"
SFW: Thank God I made it out out of here in one piece. Song lyrics: "Hey, little liar, I believe in you!"

Brian Benoit

I wish I was a headlight on a Northbound train.
L: Fat Man Tow
FM: Dead in Jersey 88, or was that '87?
FS: Shut up Phil!
SFW: I'm surrounded by idiots.

Brian Bergstrom

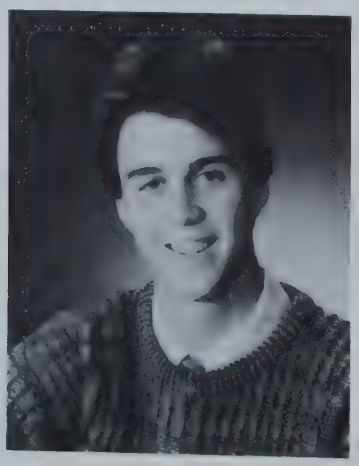

Thomas Blanchette

L: Fords, football, old cars
DL: homework, studying for exams, school
FM: 5/15/88
HA: Be a professional NN Rambo
FS: ya right
FW: Have it while it lasts because its not over till its over

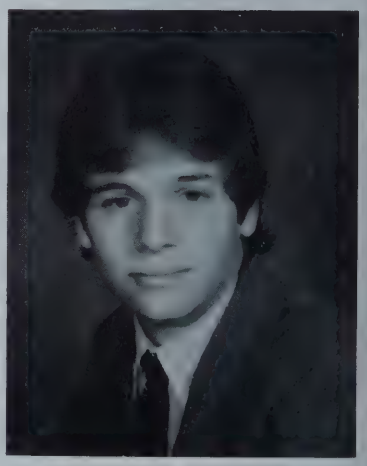

Suzanne Boccia

SueBee, Sueaboo, Zan-o-rama
L: London, Kudos, Purple
DL: cheaters, liars, losing passports
A: softball 1, 2, 3, 4 cheerleading 1, 2 capt 3, 4
FM: Prom '87, RI w/CL BC Champs, Pictionary w/Ange, WPI Gawkers, summer 88
FS: Ted, hey yo!
SFW: Jacqui it's a bee, last of the 80's!

Heidi Boliski

L: Kevin, roses, ocean, traveling, being different
DL: good byes, radishes, Mondays
FM: 10/26/88, New Jersey 88, times with SO, Florida, New Years Eve 88
HA: to have a happy life and family
FS: Great Scott
SFW: See Ya!

Darren Bonneau

Christie Botelho

Botayo
L: Dancing, NYC, E, Shuffleboard
DL: Jovens
FM: Prom '87, 4 wheeling, the isle w/AM, ski weekend, NYC 87 & 88 RI & CA w/AA
FS: Trauma situation
HA: Broadway!
PP: memories of family & friends & hopes for all the good times to come — We've only just begun . . . The Carpenters

Anna Breton

Hallie Brothers

Nicole Campo

Colin Carberry

F: sooopper sweaty Phillipe, Shag, Fiya Metalhead, Benwoiballs
L: b-ball, Grateful Dead, Kelly, Regina, Uncle Johns Band, good love
DL: French Mrs. Lundberg's math classes, being in school on time, headbangers, super preps
FS: "Ain't no time to hate, barely time to wait"

Todd Carney

L: weekends, L.M.
DL: Mondays, Guilt trips
HA: to be wealthy
FS: "So what"

Dennis Casko

Ian Casucci

L: Suzanne, Jags, Pink Floyd, Led Zeppelin
DL: busy signals feedback heavy metal
FM: 88 graduation Floyd concert with SW, RS, DG
HA: to be settled and rich
FW: good bye cruel world, I'm leaving you!

Keith Churchill

L: Chevy trucks, DS, HJB
DL: studying for exams
FM: 9/3/88
HA: to succeed in the future and to own a 1989 Chevy truck
FS: Get out of town!
SFW: AMF THS!

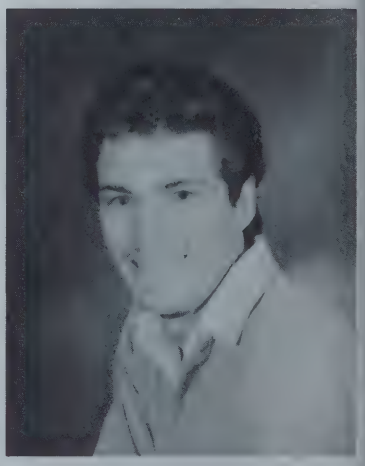

Matthew Clarke

L: soccer, compound interest, Stroh's, 30, Pack, M.S. gravestones
DL: Dudley District, Mr. Fuda, "Is Karen there?"
FM: trespassing on the beach, Burgess '87
FS: Mom I can't make it home
FW: Tantasqua 2 Holy Name 1

Emily Clifton

David Cook

L: beach at sunrise, the orchard, crackerbackers
FM: Summer 86, hall of fame & team Jake, soccer in 88, Holy Name, Teams win, harvest party, Berkshire East, convertible rides, tri-star, Florida, X-Country, Wedding, Arlo
HA: To make a significant achievement to mankind. Good bye HM

Elvin Cooley

"Barnie"

Alanna Coolong

April Corriveau

Ape
L: Danny & gymnastics
DL: bursitis and waking up
FM: camping on a rainy night
HA: to make all my dreams come true
SFW: see ya chumps!!

Chris Corriveau

L: Fords, work, CL, trucks, Broncos
DL: school, getting up early
HA: to be rich and have everything I want
FS: I don't remember
SFW: See ya on the re-runs

Carol Dean

L: AS, Math, Mr. P., rm. 221
DL: History, English ROCK 102
FM: Class of '89, summer '88
FS: Knock it off!, Gimme a break
SFW: Good bye, It's been real

Robin Dean

L: AC, parties, Room 14, Room 221
DL: tests, crowded halls, smokey rooms
FM: summer 88, 12/31/88
HA: modeling
FS: Ya only live once so make the best out of it
SFW: It's been a pleasure staying, but 6/4/89 is calling.

Maria DeBenedictis

L: Blend off at Jode's times in the boat, Springfield w/Rob & Cin, Bentley & Brownies w/T, Drinkin w/the woman
FM: 7/4/87 w/Nicole @ Foxboro "One Steps done and another's begun and I wonder how many miles"

Cara Delage

Bill Dessert

Robert Delano

L: Chevy's
DL: zipper, Ford
FM: Graduation
HA: win the lottery
FS: Grow up
SFW: about time!
NN: Goffer

Photo
Not Available

Stephen Duff

L: #12, "Reet", PBPM, Lakers
DL: Celtics, onions, refs
FM: Times with TW, Hampton with Shane, Dicky, and Ween; the road trips in "the dart", times in the household, BC Champs '88, Southbridge Game!
HA: Own my own bar
FS: "What kind of a call was that?"
FW: Hi "Reet"

Shane Dugay

L: football, talking back, to-pi-tisch, baseball, Mr. Worans class
DL: School work, school food
FM: Playing football, BC Champs!
HA: go to college and play footba
FS: Later
FW: Have fun while it lasts because it ain't over till it's over.

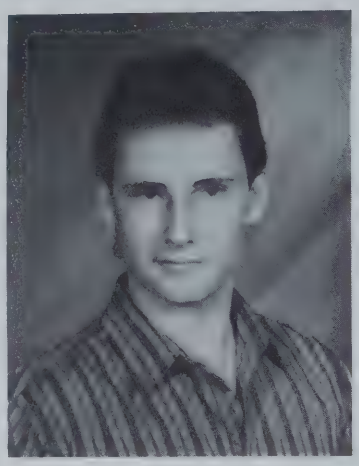

Stacey Dunn

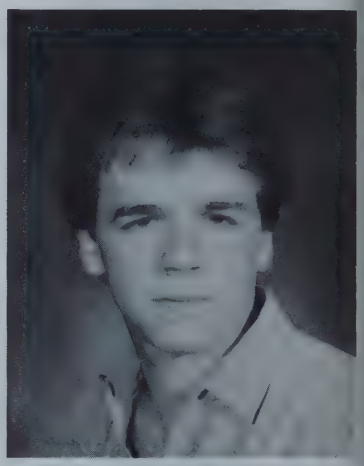

Heather Egan

Heath-Bar, Ego, Egg
L: being happy, smiling NJ, talking, winning, phone calls
DL: head butts, losing, snobs, sawkers
FM: Summer, Florida, NJ, GW, cookie
FS: you're cool, I don't mean to be mean but . . . HOOOLY JUST
A: softball 1234, soccer 1234 capt., b-ball 1234
SFW: Keep smiling

Jason Fairbrother

L: PF, cruisin with friends, vacations, MTV, Fridays, summertime concerts
DL: being broke, curfews, thoughts of the future
FM: summer 85 & 86, August '88, October '88, November 18, '88, December 28, '88, Florida, Georgia, Cape Cod, Times w/Purr
HA: success
FS: Wasup?
SFW: We're out of here!!!

Priscilla Falvey

"Purr"
L: JF, being with friends, cats, laughing, bugle boy(s)
DL: fighting, saying good bye
FM: 10/29/88, 11/18/88, 12/28/88, times with Jason
HA: to be happy, healthy, wealthy, and to get an apartment with Linda

Corinna Ferraro

Corey
L: getting away w/trouble, NYC, money, those special presents, Italy
DL: Math, dieting, the bus the early routine
FM: Brooklyn '87, the VP Family
HA: to be rich and to have it all
FS: gonna kill you!
FW: This is it, I've done it!

John Frain

L: Fox, JD, beds, batman
DL: tud, stinky commies, leftists
FM: summer 88, Prom 88, times spent with the crew, anytime with Fox, Cocktail at Achi's, Gobodas Party 88, the Kahula
PP: the blackmail photos
HA: to survive
FW: what a long strange trip it's been

Derek Gamache

L: fast cars & women, RS, rock & roll
DL: morons, spanish, heavy metal freaks
FM: the night with SS, SM, CB
HA: to show Mr. Blake up
FS: "Your mama"
SFW: the end is just the beginning

Melinda Gauvin

Mindy
L: karate, skiing, friends, FH, talking, "Growing Pains"
DL: good byes, fighting, peas
FM: Feb. 13, 1987, 6/20/87, Dec. 87, Prom 88, summer 88
HA: practice law, receive my black in karate
FS: I love you
PP: cross, my family
SFW: And now, see you later, I'll miss you!!

Sheila Gelinas

L: RAM
FM: 9/2/88, 12/24/88, 12/31/88
FS: Don't worry, it gets worse

William Gibson

Bob
L: The Albanian Stallion, mustangs
DL: when Rockies drunk
FM: times spent with Belinda, 11/22/88
HA: to get through it all

Laura Gilbert

Ryan Goodspeed

"Speeder"
L: hockey, soccer, AC, reed, family, friends
DL: Jake, TFU, dog, U2, janitors, work
FM: Captain practices, team swims, Holyoke, beach volleyball, RI, BoSox games, summer 88, Harvest Parties
HA: to have fun in life
FS: get a grip!
SFW: "I'm in the wrong business"

Kirstie Goodwin

Hansie Grignon

L: family, ocean, cats
DL: growing up
FM: 12/5/86 Carousel
HA: be happy

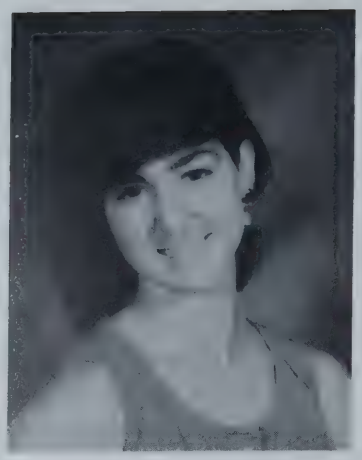

Aaron Griswold

"Big Guy, Harvey"
L: mind games, fire, '79 Monte Carlo, Billy Idol, HG, MJ, no-care, Kool, 3, 101
DL: Stress??? no-care Satan, weird, Ohio
FM: 3/29/87, 11/29/88, 12/28/88
FS: "Kool", "Whatever", "What are your thoughts?"

Richard Grout

L: spending money, good times with friends, sleeping late, summer
DL: 70's fashions, phone bills, [illegible]d, camping, snobs
FM: summer of '85 & '86, October 29 and Dec. 28, 1988
HA: to enter the field of broadcasting
FS: I didn't do it
SFW: Do you have a pen or pencil I can borrow?

Eddie Guevarez

L: football, Amie, beating Southbridge, parties
DL: good byes, losing to Athol
FM: fall of 88, Jay's camper, time spent with Amie, 9 wins, 1 loss
HA: to succeed in life and to be a BAMF
FS: you know it babe! pick your tud!, my nickname "Gobodas"
SFW: Good luck upcoming football team
June 27, 1988

Photo
Not Available

Jeff Hunkins

Robert Hale

L: basketball, weekends, California, 76ers, 49ers, Yankees
DL: snobs, Mondays, curfews, Celtics
PP: my Valiant
FM: Hampton 88, B-Block study with SS, BH, AM, CL, AG, SS
HA: to become filthy rich
FS: "What's up?"
A: basketball 1234, soccer 12, tennis 3, 4

Heather Harmon

L: German, languages, shopping
DL: answering machines, snobs, math
FM: October '84, six am with LW in New Hampshire
HA: learn every language possible, ride an ostrich
FS: Deutsch isttoll; was ist los? What a sweeb
SFW: Adios, au revoir, liaoigo, cbedania, aufwiedersehen

Heather Erin Henry

"Bella"
L: Ireland, Marilyn, Elvis, 55 Chevys, Shanes, JD, Jameson, Irish Whiskey, JP, DN, T, Dolphins, dancing, men, walking in the rain, hockey, Johnny
FS:Pug-Ma-Thotn
FM: 6/29/87, 6/12/88
HA: to see fire flower up there
PP: My heritage
SFW: Memories pressed between the pages of my mind
Luist — Thanx Bella

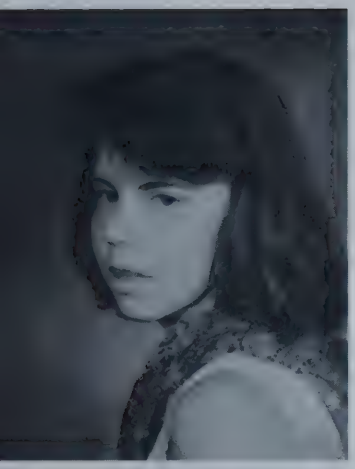

Delia Catherine Hilker

L: friends, sports, chocolate, smiles, TD, roses, horses
DL: grumps, frauds
FM: Arizona & Mexico 4/17-24/86, 6-8, 11/88
HA: Olympic Equestrian team
FS: I want, I want, I want, I want?
SFW: adios and aufwiedersehn THS!
A: Youth group, 4-H, TC yearbook

Donna Horsley

L: money, clothes, jewelry
DL: being broke, icy weather, people on welfare
FM: Paige and I at the Maine Mall
HA: to make Donald Trump look poor
SFW: See you at college Paige!!!

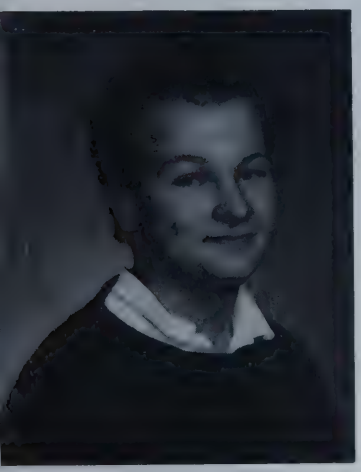

Frank Hufendiek

L: West Germany, skiing, Porsches, Volkswagens & Mercedes
DL: Adv. Math, Oceanography, soap operas
FM: May 86 (1 month in a hospital)
HA: become a millionaire and drive a Porsche
FS: A kingdom for a plane ticket to Germany!!!
SFW: Tschuss und fickt euck alle!!!!

Derek Jaffarian

"Jiffy"
L: skiing, track, parties, times with my friends
DL: Monday mornings, SLH
FM: VT with HO, Explorer trips, Christmas '88
HA: to own a jet black BMW 325i
FS: Beans, beans, tmfruit
SFW: Warriors rock the house! Adios amigos

Keri Hoenig

L: the beach, lobster, field hockey, skiing, Italian food, #17
DL: good byes
FM: 1/22/88, playing hockey under lights, being w/Jim
PP: Waggles, Valiant
HA: to go to any island with palm trees, to find a profession

Brian Houle

"Houle"
L: Bruins, Hoyas, Cerveza, Rap, Spicoli, history
DL: Houlie, tud, Canadians, Bill Buckner, ditzes, AR
FM: Powerlines, Andersons, Achi's, Boston, Holyoke
FS: Who Spider, you bark?
PP: calculator, history award
HA: fight with Brad Marsh
SFW: Let's kick this scene homeboys!

Eric Hytnen

Melissa Jalbert

MF: RS, KN, TV, MD, JJ, HB, MD — May we always stay in touch, times and talks with Robin my friend till the end Gregg, I've learned a lot from you, Thanks, I Love You! Thank you Mom, Dad, Mike, Matt — I couldn't have made it without you. "In the spaces of a year I've watched the old me disappear."

Roderick Jensen

L: old cars, volleyball, RI Beach, good friends
DL: Dukakis, whiners, being broke
FM: The Joker, Hall of Fame tournament, the '67 Cutlass & dustmasks
HA: Engineer
FS: Life goes on
SFW: see you all in 20 years!

Jennifer Johnson

L: skiing, being with my friends, vacations
DL: DG's attitude
FM: times spent with Daniel
HA: to become a chiropractor
FS: Shut up!
SFW: Farewell!!

Stephanie Kalis

Steph
L: Caivin and hobbes, Art, Boston, Red Sox, Celtics, Wild Jewelry, softball & Swimming
DL: Andy Capp, Carrots, Returns, Soap operas, black licorice
FM: Summer 88, Bahama 86
FS: There's a cue for the Loo
SFW: To the hot tub club and non-members: I'm speechless!!!

Abby Kenerson

L: Family & Friends Clothes, money, doing something for the thrill of it
DL: Self-inflicted airheads, plastic people
FM: Bahamas '89, Dead show 88, every Christmas
HA: To be happy & rich
FS: Yeah! Excuse me? You wench!
SFW: Do whatever you want, just don't get caught! Good Luck!

Kimberly Kenniston

K
L: shopping, the beach, fashion, muscles, "swish"
D: Beaches in the rain, hot tubs
[illegible] hours, Long distance, SHHS Boys
FM: 3/14/87, 8/18/88 Continual play CC with BC, Times w/JL and HS, GW 88 with HE
A: Student Council 134, pres. Track 1234, capt. all star B-Ball 1234 Capt., Soccer

Bridget Kocher

L: U2, amusement parks, pepper, Christmas, MLK, purple, plaid, anything sweet
DL: apartheid, the CIA, arrogant people, DF, cleaning my room
FM: Dos. 9/18/87, Newport, going to Gramma's, the purple tree, J"K"L
PP: family, friends, & relatives
FS: Remember when . . .
SFW: shalom

Jessica Kolbe

L: dancing, summer, good friends, music, men, roses
DL: fuzzy dice phonies
FM: Summer 86, Times spent with T, K, H, D, E, S
HA: to be successful with whatever I do
FS: Howdy
SFW: Do what you can with what you have wherever you are T.R.
Also: I'm outa Here!

Peter Kotsifas

L: pepperoni peppers redheads, screaming harmonics, barley pops, fragile quarterbacks
DL: alarm clocks, the clapper
FS: find us canned knockwurst
FM: Summer sin Missouri — '87, '87, '88, 11/7/87, 11-5-88, RI with Jamey, Parties at Joel's

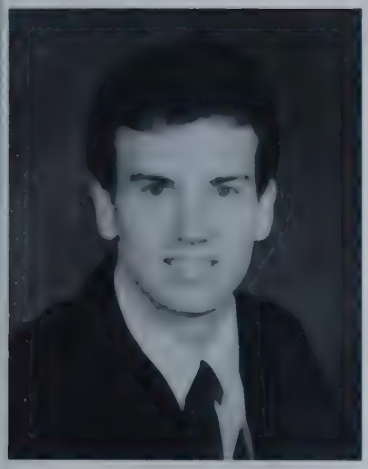

James Krusas

L: T.G.'s, Sandy, "E", Alko, white cap golden cider
DL: Screechy bimbos, soggy cereal, moon boots
FM: 1988 May-Dec.
PP: spoon (Finland 88) letters, decorated sneakers
S: scepter
FS: who's going to the Kahula?
SFW: Kathy — no more free phone calls!!!

Chantal LaFranchise

L: Teddy bears, sunsets over the ocean
DL: good-byes, liars, jealousy
FM: February 1987, RI W/SB, Hampton Beach W/DD
A: Varsity Cheering 86-87, Varsity tennis 85-89, Border Conference All-Stars 2 years
FS: "You lose!"
SFW: Special thanks to all my teachers and good luck!

Shawn Langevin

L: Rap, hockey, soccer #5, Bruins, pubs, skiing
DL: Tud, commies, AR, Ditzes, Canadians
FM: Power lines, thunderdrum
FS: Quit your bitchin! Get him a body bag!
SFW: Warrior Soccer rocks the house TANT 2 — Holy Name 1
HA: work in the oval office Shlangevin

Gregg Lapham

SFW: Sometimes you get shown the light in the strangest of places if, you look at it right If you plant ice you're going to harvest wind, Fat Man Tow PM, NS, CD, BB Tow Heads RS, HL, MM, CC, BM, TH, PM, Stay in Tow The first days are the hardest days Don't worry anymore, Jones for You She's got Everything delightful. I Love U Mis Bye!!

Jennifer Lataille

L: peace, Bru, Earthtones, U2, Ketchup, MIV Mustangs
DL: the fifths, Burgess Elementary, hot weather
FM: get along gang 88-89, Dec. 28, 1988
FS: Wasup? Duckey! Kuhl!
HA: World peace, to be successful in my own business
SFW: I think I need a tissue

Michelle Lavoie

Mimi
L: RS, paintings of the ocean, Vermont, 7am, family, cuddling
DL: immature people, cats, positiveness
FM: Times with RS, Florida 85, 3/17/88, 7/17/88, 10/19/88
HA: To be a lawyer
FS: Jesumcrow

Photo
Not Available

John Lebow

L: Kelley, weekends, my car
DL: arguments, pinners
FM: Jan 18, 88, Times with Kelley, summer in Walker Pond, Ski Club — 89
HA: to be able to do whatever I want whenever I want
FS: Whatever! Cut the sh-t!
SFW: It's been real! Later . . .

Matthew Lee

L: classic rock, Cleveland, Reagan
DL: Democrats, Woody Allen, U2
FM: Just moving here
HA: President
FS: Go away or I will taunt you a second time!
SFW: Elementary penguins, singing Hare Krsna man you've been a naughty boy you let your hair grow long — John Lennon

Janice Lengowski

Dowski, Janet, Shilenny
L: soggy capt'n Crunch, E, Suoss, Brownies, Waves
DL: Mac Trucks, shirls, bell-bottoms, bike accidents
FM: the river, Myrtle Beach, times w/KK & HS, summer 88
FS: Ho-ly! Digger
A: soccer, basketball, track
SFW: Put it Here!

William Lincoln

L: Life, my girlfriend
DL: Rm 23, school, Mondays
FM: June 3, 1988
FW: AMF THS, Outa Here!

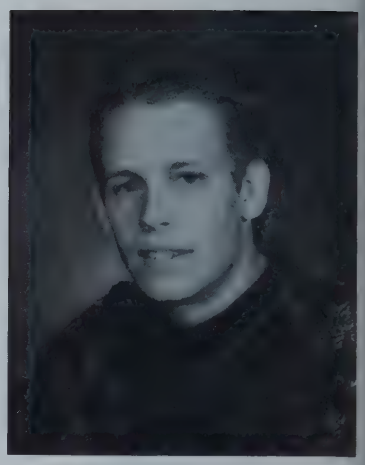

Steve Moran

L: horror, blood, gore, films, AC DC, Judas Priest
FM: 10/12/88 thanks to great driving skills
FS: Gimme a break
FW: C.U. next Tuesday

Photo
Not Available

Erin Macumber

L: Teddy Bears, Being w/friends, the beach, Kahula
DL: Beef Stew, Restrictions, snakes
FM: Ireland 88, Parties w/Alice & Fifi, senior year
FS: What's up?
SFW: Thank You THS and good bye!

Edward Malvey

L: sleep, Notre Dame, Ice cream, sports, rapping
DL: peas, busy signals, SAT's, republicans
FM: Soccer 88, ND 88, Jabba's 1st shot
FS: Set me up w/a stoge, Hey yo boccias
FS: Warrior soccer rocks the house
HA: To be elected president and rock the white house!

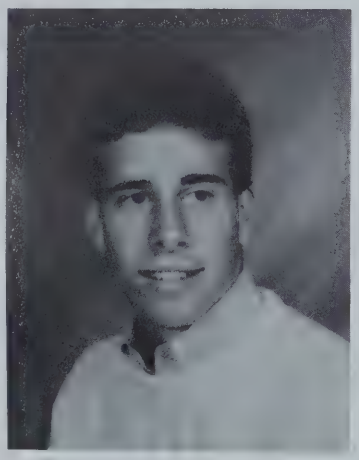

Trisha Mandigo

L: 9, Ren, M & M's, Roses, sunsets, blue, #3, guns & roses, forest entry, YRLC & skiing
DL: OCK 88 Know it alls
FM: 6/7/88, 10/8/88, times spent w/RLC
HA: To go to college to prove myself to others
FS: naturally, basically, Same difference and FTW!
SFW: So long peoples
NN: "crash"

Christine Marino

L: FLS, Wild Fashions, Taylor Dayne, SCMRR!
DL: Waking up late, loud places, chipped nail polish
FM: 3/26/88, 4/9/88, Summer 84
HA: to be the best at whatever I do
FS: Oh well, that's life
SFW: It's been great THS, but I have no regrets leaving!

Derek May

Shmay
L: Football, Far side, track, Bruins, Pink Floyd
DL: waking up, indecision at Friendly's
FM: Switzerland '88, Football '88 BC Champs
FS: Je m'en fous! Whoa Spider! The gloves are off!
SFW: Na Na Na Na Hey Hey Hey Good bye!

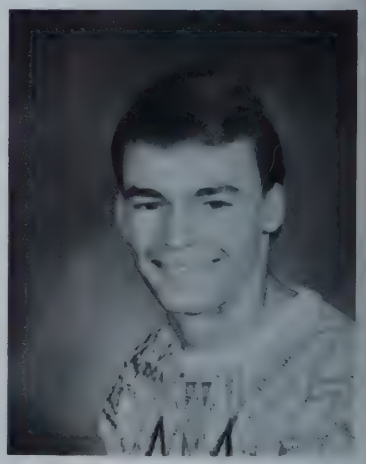

Evelyn Mayer

L: Fangoria, gory movies, Metallica, the Bronx
DL: Def-Lep, Soap operas, poodles
FM: New Years '89, Prom '88
HA: To live in Europe
FS: Ain't that Special?
SFW: Adios, Hasta Luego, Aufwiedersehen, good bye, good riddance!!
FM: Rm 232 C-block

Michael McConville

L: Dallas Cowboys, Bruins, Rappin, Boxer Shorts
DL: School bus rides, White Rice & Italian Dressing
FM: DOS Fraino's Tub, THS 26 — SHS 19
HA: salesman
FS: Get 'em a body bag
SFW: We need old friends to help us grow old and new friends to help us stay young

Coreen McDermott

Cori
L: Chocolate, U2, The Eagles, Sunsets, Italian men, DH, RS, CM
DL: fake people, Flat tires
FM: whitewater rafting 8/88 weekends at UMASS, "cruisin"
HA: photographer
FS: Help!
SFW: Cheers!

Photo
Not Available

Phillip Merriam

L: Fat Man Tow, Le Sabre MD, Wed. nights, crazy fingers, Jack Straw, freaks
DL: obnoxious folks, driving w/ GL
FM: summer 88, Florida, New Jersey, Not being in school
HA: become a professional musician
FS: If you get confused listen to the music play
SFW: Look out here we come!

Lori Michaluk

L: Richard, Lasagna, Mayonnaise, Romance, Money, Babies, Corvettes, Football, Soaps
DL: bugs, Science, Decisions
FM: 7/16/88, Niagara Falls 88, study 88, Times W/Christine
HA: marriage, children
FS: Trauma!!
PP: photographs, friends camera
SFW: I should have known better!!

Jennifer Millen

Jen/Jenner
L: Josh, skiing, drama, gumby, music, peanut butter cups, notes in math!
DL: vegetables, tests, Mondays
FS: cooo-el!
SFW: Thanks to everyone for making me feel at home here this year! Especially: JM, DG, EC, JS, SK, JC, SB, KM, KB You guys are great!!

Kathleen Moynagh

L: "E", winning, 42
DL: tests on time, refs, shirls
FM: "Heart Ache Tonight", Centrum — Districts
HA: Peace Corps
FS: Striving for success without hard work is like harvesting where you have not yet planted"
A: Basketball 1234, capt. Softball 1234, capt. NHS 234

Amy Muir

Alice, Aimes
L: horses, Hampton, wrestling, parties, Florida, TGIF
DL: users, curfews, getting in trouble, being ignored
FM: Europe 88, Times w/SS, CB, AA, EM, SK, KC, MC, SD, EC, RG, SB, BH, MB, Isle w/CB, New Years Eve 88
PP: car, family, friends
FS: You've got ta hear this!
SFW: To the Gang: Thanks for all the memories we've shared!

Kimberly Nielson

"One love, one heart, let's get together and feel all right." Remembering: times in my boat, INXS '88, ski team, bay states w/ Cheeh & Cymba — Sr. Skip Day '88, shopping at Ames w/MC, Tubing at P.K.'s, Thanks to my family and friends for all their love & support

Mark Olivera

Kerri Olsen

Hollie Olsen

L: Derek, animals, rain, snow, Vermont
DL: good byes, Homework
HA: to live life to the fullest
FM: Explorer trips
SFW: We're outa here, good luck!

Anthony Orlofski

L: parties at Frains, skiing, schwarzenegger, stair-sliding
DL: blue flashing lights, failing
FM: Prom, skiing with the guys, Condo in Vermont
HA: to be rich
FS: Ooh

Sara Ouellette

L: Tim, yellow roses, silence, true friends, money, weekends
DL: 6am, 11pm, staying in on Saturday nights, liars
FM: Times spent w/JR, HB, NK, JT, time w/Tim, Hampton 87 w/ TL
HA: to be happy and successful and to be able to make the right decisions in my life
SFW: Thank God it's finally over

Kelly Panek

Andrea Pawlina

Andria, Andi
L: VT, sunsets, teal, mustang, Whitesnake, friends
DL: being alone, preps, the Dead, decisions
FM: Summer 88 "All shookup" Times with Snowpea, VT 87
HA: succeed in life
FS: So what's your point?
PP: car, penny
SL: "Got to learn to live with what you can rise above!"
SFW: Is it really over?

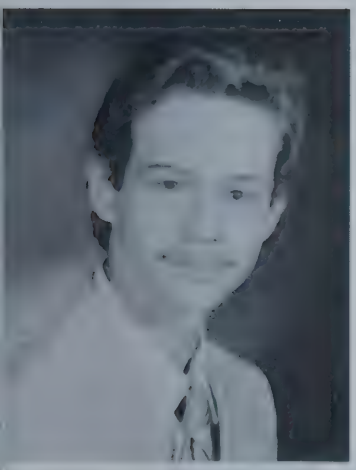

Scott Pilate

L: painting, summer, horror movies, money
DL: winter, cold, being alone
FM: year of 1988
HA: to be Donald Trump's personal accountant
FS: go figure
SFW: I came, I saw, I barely made it

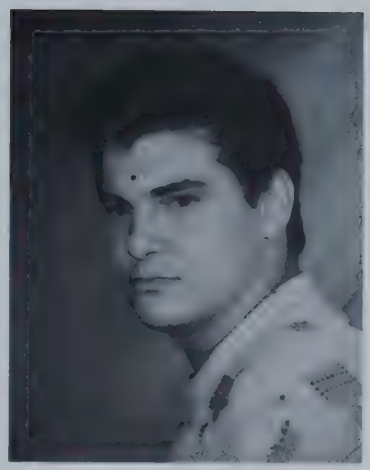

Anthony Polakowski

NN: Hulio, The Hule
L: Heavy metal, Judas Priest skiing, 4X4's, jeeps
DL: Dimo, jerks, snobs
FM: caf. Study with Mr. Lamothe
FS: We'll wait
HA: to be the bet I can

Donald Reed

L: Bud, outdoors, rain
DL: people bosses "A" holes
FM: "zookee NY"
HA: apprenticeship at Pratt
FS: Sh-t happens
SFW: It's been a trip

Renee Richards

L: Michael, roses, beaches
DL: good byes, phone bills, being cold
FM: Miami beach w/Michael, Semi w/Gina, 4 wheelin w/Gina, Michelle & Christy
HA: to be successful and forever happy WWAAHSS

Janna Rokes

Debra Welch

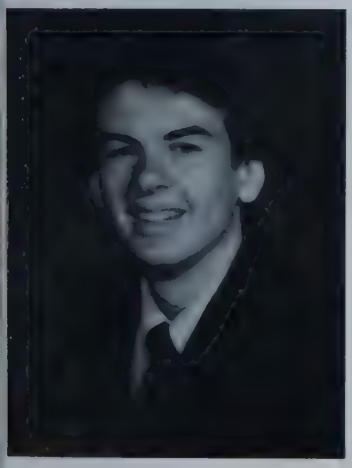

Michael Saletnik

L: parties, gold, Bruins, muscle cars, money, stair sliding, anything expensive
DL: leftist right wingers, Canadians, having no place to party
FM: party at Achi's house, Parties at Frains
HA: to fight Brad Marsh, to own my own business
FS: quit cha bitchen
SFW: good riddance

Linda Savage

Ann-Marie Scobie

L: Florida, MPV, Mom
DL: Rules, homework, complainers
FSong: Tomorrow night
FM: summer '87, New Years Eve 88
HA: to grow up to make a million, to visit Graceland
FS: That's unAmerican
SFW: to all u little people, don't get caught up in the shuffle "Short & Sexy"

William Scobie

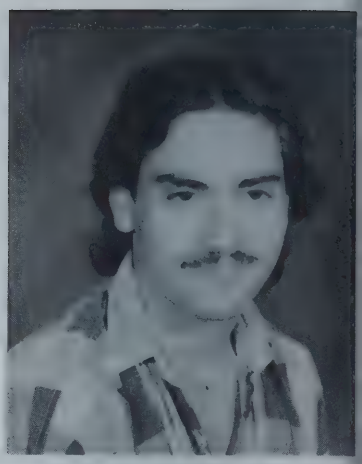

Jennifer Seguin

Blondie
L: the beach, art, lightning, snow, palm trees
DL: time-limits, cold, not understanding
FM: drinkin with the women, Howie, the big blue wagon, summer 88
FS: Where we gonna go?
HA: To be successful and happy
FW: To the little Seguin, I love ya kid. Thanks for the talks Hallie, thanks to my friends. Good bye.

Michelle Seremet

FM: Misquamicut w/Matt 88, brunch w/G, T, R, C, M
HA: to own my own magazine & have a family
FS: "2BBIAHC, FA"
FW: "If the sun refused to shine, I would still be loving you, If the mountains crumble to the sea, there will still be you and me" "Thank you Matt!"

Rebecca Sey

Stuart Shailer

Robin Simpson

To: MJ, MD, TV, KN, LG, MD, HB, JJ, I love you!
FS: Holy shoeshine! I'll take him! I have no clue!
FM: party at my house and everyone elses, Springfield w/Maria, ski wkend 88. "Mom, I'm going to the movies". I love you Swiss. Thanks Mom and Dad, I love you! Hi Ben!

Stephen Simpson

L: partying, cold beer, #70, football, girls, sex
DL: no place to party, slow skiers, arguing, geeks, C-block
HA: to own my own business, get married, and have a family
FM: cruise 88, partying with the boys, all my friends, cruisin in the ghetto, cruiser

Heather Smith

Smitty, Leather
L: Hot tubs, soccer, Michigan men, #22, times w/JL & KK
DL: beaches in the rain, SH boys
FM: Dec. 24, 1988, summer 88
A: soccer 1234 capt.
FS: Oh gee!
SFW: Let the light shine on!

Julie Solaroli

Jules, Booler
L: Is, Macaroni-n-cheese, Roger Rabbit, Opus, art, dancing, being Italian

FM: Prom 88, summer 88, surprise b-day party, times w/Israel
PP: family
FS: Talk is cheap
SFW: Thanks to all my friends for being there, esp. Keri, You guys are the best!

Photo
Not Available

Jeffrey Spenard

L: Canadians
DL: Bruins
FM: summer '88
HA: to succeed
SFW: I'm outa here!

Rachael Steadward

L: Jim, scruffy, long summer nights, werewolves of Wales, Dec. 23, 1987, the Wales crowd, Billie-Bob-bo-bear!!
DL: back stabbers, car problems, waking up
HA: to be a cosmetologist with a happy home life.
FM: summer '87, trips with AW, late nights w/Jim
SFW: Free at last

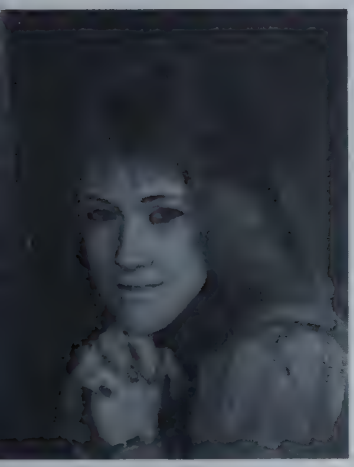

Amy Stiles

L: Jim Ashley, school, painting
DL: stuck-ups
FM: Jan. 17, '87, Sept. 11, '86, Dec. 24, '87
HA: Marry Jim, go to college, become a physical therapist
FS: You know
SFW: "Never say good bye" "Grimace"

Photo
Not Available

Christine Surprise

L: The Dead, Friends, snobs
FM: G N R concert, The Dead with Abby & Deb, 88 night walks, Kahula, Bongo, Jenn's house, Ranger Rick, Sheraton Glen's car, 7/5/87, BK Boston concert & summer 88, Bigalow Hollow, Westville
SFW: Shawn don't hurry, don't worry, and don't forget to smell the flowers. Seeya! Peace.

Photo
Not Available

Sandra Sutherland

L: Jake, friends, vacations
DL: Glasses, snobs, schools
FM: Nemel, California Maine Exchange
HA: Working at Wee Wee Caye, Belize
FS: I wanna go home . . . PF

Nicole Sutka

"Wheel is turning, you can't slow down, you can't let go and you can't hold on, you can't go back, and you can't stand still" "If the thunder don't get you then the lightning will" — Grateful Dead
To: Fat Man Tow — "Nothing left to do but smile, smile, smile . . ."

Shane Szall

Shano, Peter, Allan
L: football, partying, skiing
DL: snobs & slobs
FM: Football '88, Daytona Beach '86, Hampton Beach '88, The "Dart"
HA: Make lots of money!
FS: "Good deal"
SFW: "Be yourself or be dead!"
A: Football 2, 3, 4 capt. Track 2, 3, 4

Nick Sanderowski

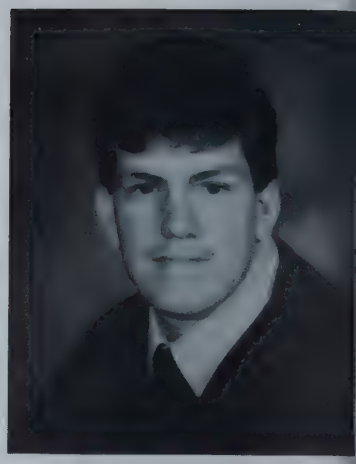

Nicola Taylor

Jennifer Tremblay

Juan
L: hunting, iguanas
DL: not catching one
FM: my first swim in the Ganges river
HA: to stuff Indonesian iguanas
FS: Queer bait
SFW: Bye, duic, donz, mai, Ballard, Pab, Ken, Cheryl, Vamos a empezar!! Ha! Ha! I'm so happy!! Esta bien!

Susan Tucker

L: Pat, parties
DL: Kristin
FM: Study with Mr. Lamothe
FS: What the _?

Theresa Vaida

FM: Turbo BOOSTIN w/EL, Brownies w/Mar, deck w/Dave & Lou, trivia w/Shel, b-day, film w/the girls, ouvrez les yeux, Gina! Blend offs, Walker pond slide ya stooge! Davey hunting
FW: Thanks for all the times — MD, EC, RS, JE, MJ, PK, MD, DA, MS, GA, LG, KN, HB, SJ, NL, SN

Gary Veber

Vebe
L: Bengals, Boston Bruins
DL: Montreal Canadians, L.A. Lakers
PP: My nephews and nieces
FM: 2-1 District win over Holy Name

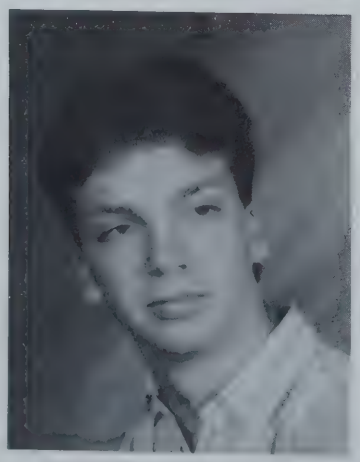

Daniel Vennert

Melissa Wales

L: Lucas, college radio, Duran, Star Trek
DL: School, top 40, heavy metal, trends
FM: Summer '88
HA: To get out of school
FS: Blank is beautiful!
SFW: I won't be terribly upset

Tammie Walker

L: Steve, family, friends weekends, money, my sisters, clothes
DL: AM, cold, waiting, fighting, mornings, car troubles
FM: times with Steve, Summer '86 5/15/82, 5/20/82, 3/6/86
HA: To be happy, have an exciting life
SFW: Special thanks to Dad and Donna, Mom and Marc

Paige Wandelear

L: Ronald Reagan, windy days, roses
DL: Spiders, heat, 11/16/86, followers
FS: Trust me, Trust me!
FM: Donna and I and the ghostly house next door.
HA: To get married and have five children
SFW: Hey Donna, I went to bed at 12:00 too!

Photo
Not Available

Robert Waraika

L: Grateful Dead, Marines
DL: School, Mondays
FM: None
HA: To be self-employed
FS: Oh geez look at this
FW: Thank God I'm free

Karl Weberg

Kool Karl
L: Rock-n-Roll, girls, reading books, SW, JM, NK
DL: U2, "Desire", wolves, hash
FS: "I'm Kool"
HA: disc jockey
SL: "The most beautiful girl"
FW: "Stay kool!"

Lisa Weglarz

L: GMC, teddy bears, care bears, roaring fires, candle light dinners
FM: Being w/GMC "Pippersqueeks"
HA: to have children, own a day care, and marry GMC
SFW: Good bye, so long, till we meet again, It's been great! PS — I love you Gary

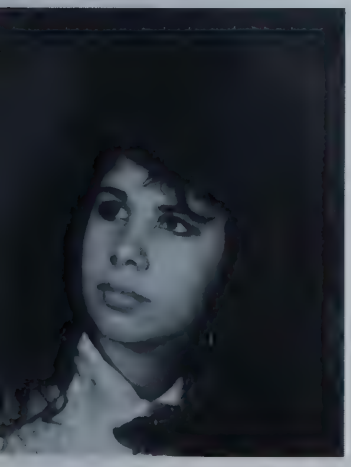

Patricia White

L: weekends, clothes, money, shopping
DL: AA, Mondays, preps, BJQ
FM: Fun times w/Brian summer of '88 Conservation class '87-'88
HA: to be successful
FS: Stoopid! Hey ya babe!
FW: It's about time . . .

Lori Wilson

Willie, Grams
L: Big Red, smiles, roses, VW signs
DL: Snobs, math, tests, mud
FM: 6am with HH, Homecoming w/52
HA: journalist, write novel
FS: I love you, "Was ist los?" "Let's go to Noho at 11pm" "Testosterone filled maggots"
SFW: au-revoir, adios, auf-wiedersehen, go-cbeegahiaciao

Nick Wood

L: Sports
DL: attitudes
FM: Beating Southbridge
HA: teach
FS: Wanna go heroes?

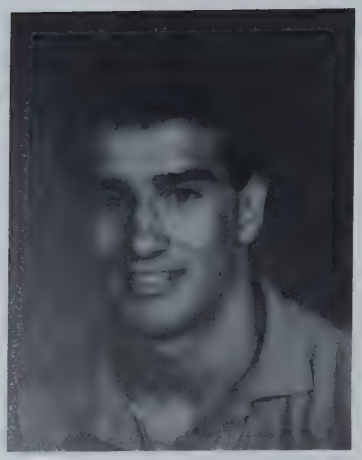

Brenda Worrell

Brenna, Bucweet, Flash
L: the Alfubet man and MAC
FM: Blonde curls, EB Bernard, Craig, "CF" '88
FS: You know I never understood why I couldn't stand under life 'til I tried to go over life and now I understand! Thanks Al mundo!

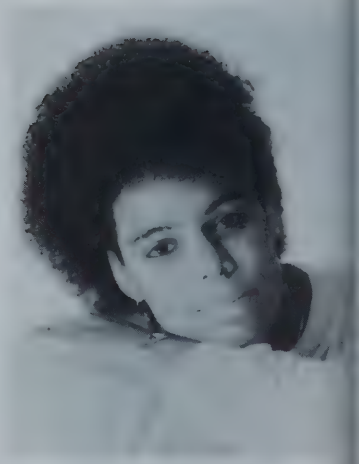

Kristen Wright

Jenkris
L: Ice cream, roses, parties, teki- [illegible] knuckle, black, De [illegible]
DL: TM, waking up, bees, mos- [illegible], busy signals, attitudes, [illegible] cars
FM: the girls, times with TB, Meatloaf, In-Schools, CHS, Janna [illegible], Tricia-Jean
HA: to be rich
FS: Oooo mi God! Sweet Dreams!
SFW: I'm outa here!

Photo
Not Available

Troy Wroblicki

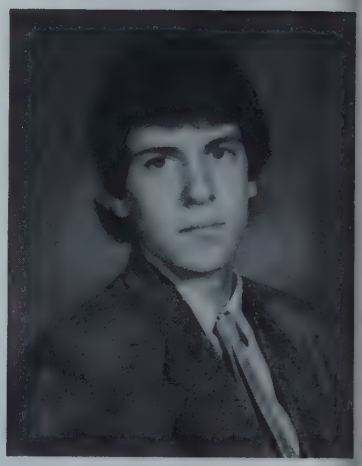

Carrie Young

L: Keith, Field hockey, roses, freedom, summer
DL: [illegible] days, being tired, snow, [illegible], fights
FM: 12 24/87 times spent with friends, field hockey '86 Districts
HA: to become a nurse
A: Field hockey 12345 capt. and JV capt.
SFW: I'll miss you all!

Michelle Ziehl

L: BS, music, CMH writing, comedies, acting dead
DL: Ind. people, lies, fat, school
FM: Feb. 5, 14, 25 1988
HA: Published broadcasting
FS: I can't do what you can do, and you can't do what I can do, but someone has to do it!

Jeffrey Hunkins

Jaymi Lawrence

Robert Russell

BABY PICTURES

CLASS OF '89

F. Abair

G. Allen

A. Aslami

M. Barry

S. Belanger

B. Benoit

B. Bergstrom

S. Boccia

C. Botelho

A. Breton

H. Brothers

K. Campbell

N. Campo

M. Clarke

D. Cook

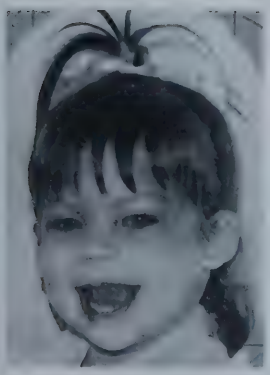
A. Corriveau

M. DeBenedictis

M. DiGiovanni

H. Egan

J. Fairbrother

P. Falvey

C. Ferraro

J. Frain

D. Gamache

B. Gibson

M. Gauvin

L. Gilbert

R. Goodspeed

K. Goodwin

E. Guevarez

H. Harmon

H. Henry

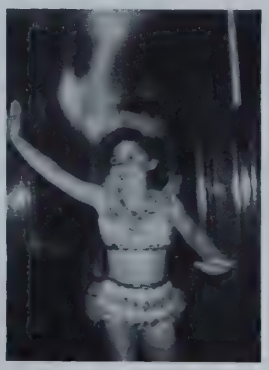
D. Hilker

K. Hoenig

D. Horsley

B. Houle

D. Jaffarian

M. Jalbert

R. Jensen

J. Johnson

S. Kalis

A. Kennerson

B. Kocher

J. Kolbe

P. Kotsifas

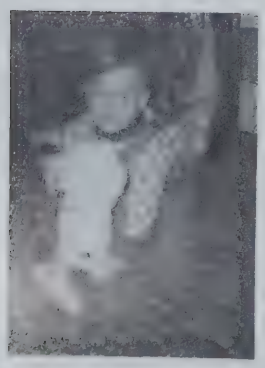
J. Krusas

C. LaFranchise

S. Langevin

J. Lataille

M. Lavoie

D. Lebouef

M. Lee

J. Lengowski

E. Macumber

T. Malvey

T. Mandigo

C. Marino

D. May

E. Mayer

T. Mayo

M. McConville

L. Michaluk

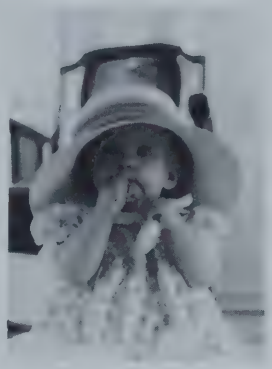
J. Millen

K. Moynagh

A. Muir

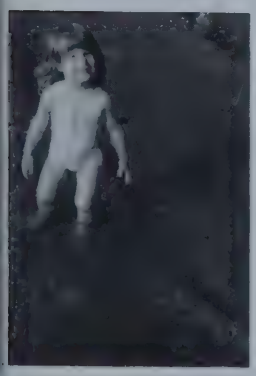
K. Neilsen

H. Olson

T. Orlofski

K. Panek

A. Pawlina

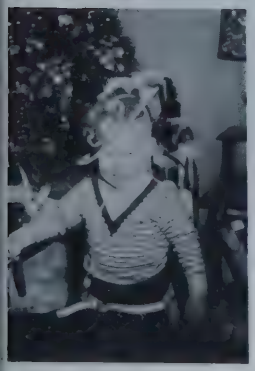
D. Reed

R. Richards

J. Rokes

A. Scobie

B. Scobie

J. Sequin

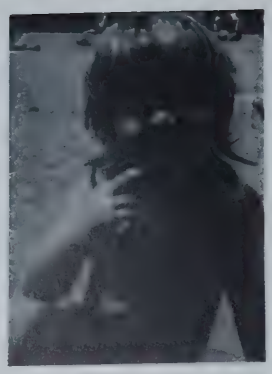
M. Seremet

R. Sey

R. Simpson

H. Smith

J. Solaroli

A. Stiles

C. Surprise

S. Sutherland

S. Szall

N. Szanderowski

J. Tremblay

T. Vaida

G. Veber

T. Walker

P. Wanderlear

L. Weglarz

P. White

L. Wilson

N. Wood

Kristen Wright

Carrie young

SENIOR SUPERLATIVES

Above: NICEST EYES — Elvin Cooley, Renee Richards
Above right: CLASS BRAINS — Derek May, Kirstie Goodwin
Right: CLASS COUPLE — Laura Gilbert, Dave Cook

Above: MOST OUTGOING — Steve Duff, Christie Botelho, Mike McConville
MOST SHY — Mike Saletnik, Kelly Panek
Upper right: MOST SCHOOL SPIRIT — Scott Belanger, Angela Aslami, Mike McConville
Right: CLASS CLOWNS — Hallie Brothers, Derek Jaffarian

Above: CLASS VOCALISTS: Kirstie Goodwin, Gregg Lapham
DID MOST FOR CLASS: Angela Aslami, Steve Duff
Upper Right: BEST SENSE OF HUMOR: Hallie Brothers, Brian Houle
Right: CLASS FLIRTS: Jay Frain, Gina Allen

SPRING SPORTS

GOLF

Top row: Pete Kotsifas, Coach Keenean, Steve Simpson, Matt Clarke, Steve Duff, James Ciesluk, **Middle Row:** J.J. Repasky, Derek Richardson, Andrew Crompton, **Bottom Row:** Billy DiPietro, B.J. Wettlaufer.

UNDERCLASSMEN

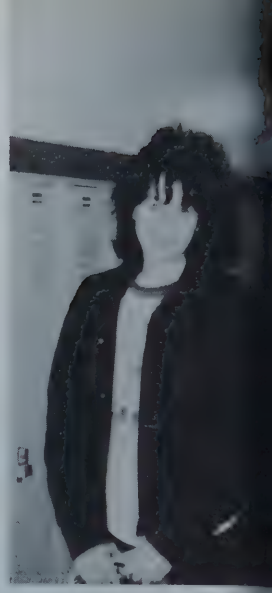

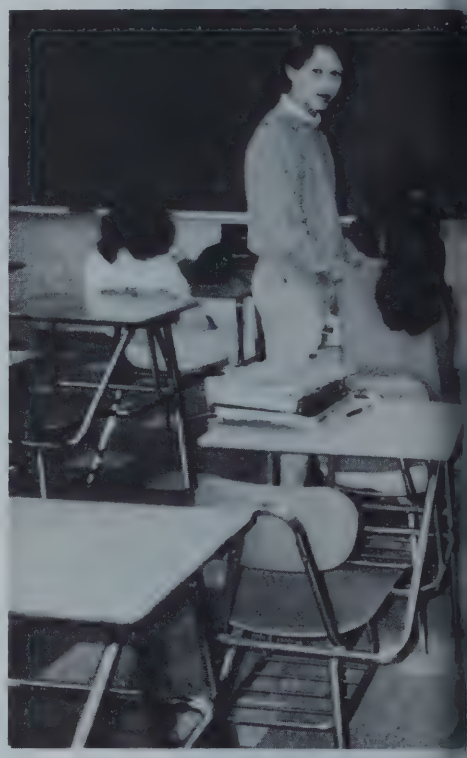

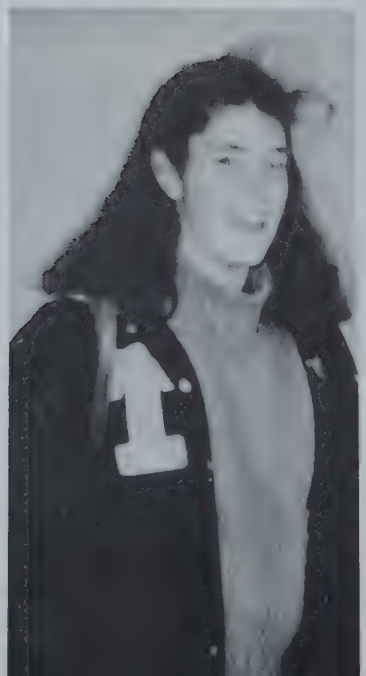

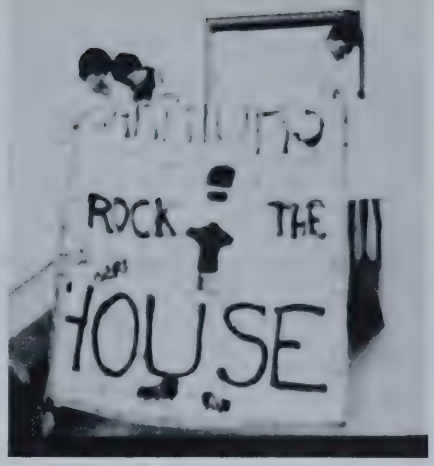
ROCK THE
HOUSE

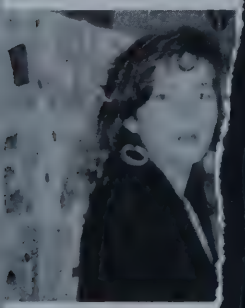

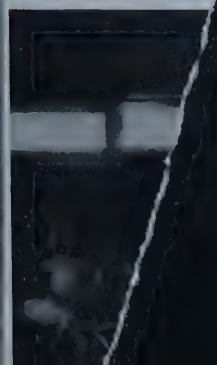

JUNIORS

Erin
Abbott
Eric
Aktiv

Emily
Allt
Melissa
Audet

CLASS OFFICERS

Jennifer Rydwansky: Treasurer, Eric Moriarty: President, Leigh Jose
Secretary, Brandon Goodwin: Vice President

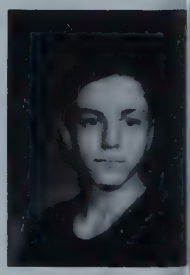

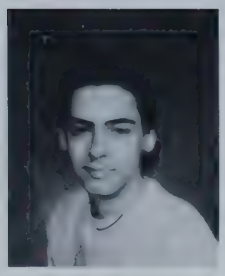

Jeremy
Beu
Tammy
Black
Michael
Blanchard
Maureen
Bonneau
Chandler
Boyd

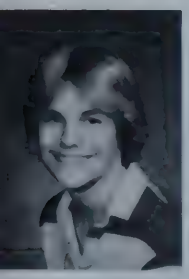

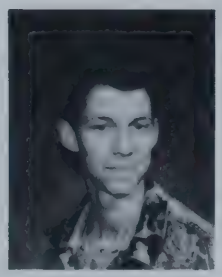

Shane
Bradway
Marcella
Branniff
Robert
Brogan
Karen
Butterworth
Karrieann
Caruthers

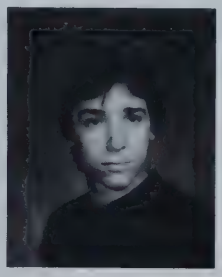

Joel
Carver
Todd
Chaffee
Charles
Chester

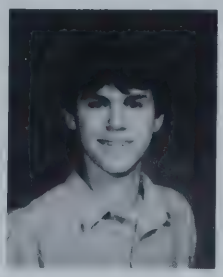

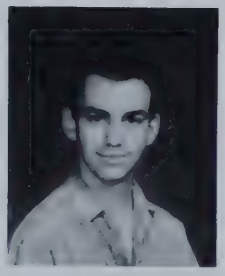

James
Ciesluk
Mark
Coolong
Burt
Cox

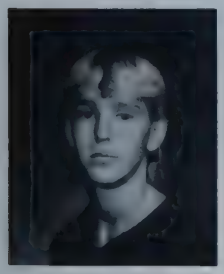
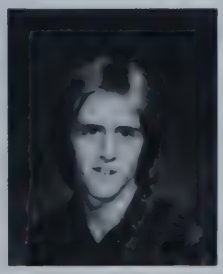
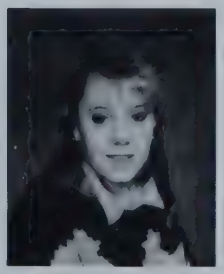

Andrew
Crompton
Wayne
Cronin
Kelley
Cummings

Elissa Cunniff
Jesse Dane
Jay DeMartino
Gina Demers
William DiPietro

Peter Drake
Heather Dumais

John Folger
Jennifer Fox

Leo Gaboury
Adam Gaudette
Kenneth Gaumond

Sonya Gleason
Brandon Goodwin

Juliet
Gowing
William
Gravel
Kristine
Graveline

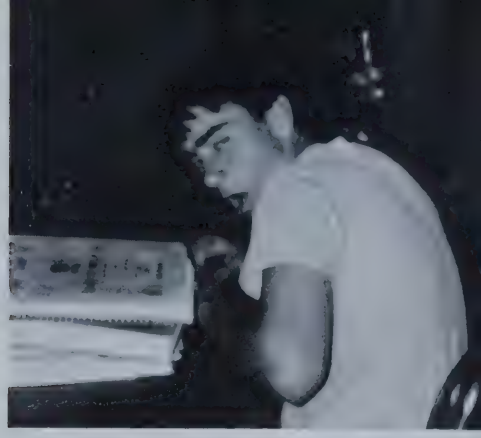

Tammy
Greene
Brenden
Griswold
Richard
Grzembski
Melissa
Hagen
Jacob
Haller

Lisa
Halterman
Elie
Hannoush
Michael
Hansen
Minden
Holliday
Kim
Hoyle

Nicole
Jolie
Leigh
Joseph
Brijin
Kastberg
Kenneth
Keyes
Nicole
Kida

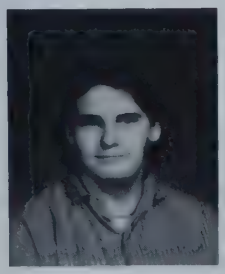
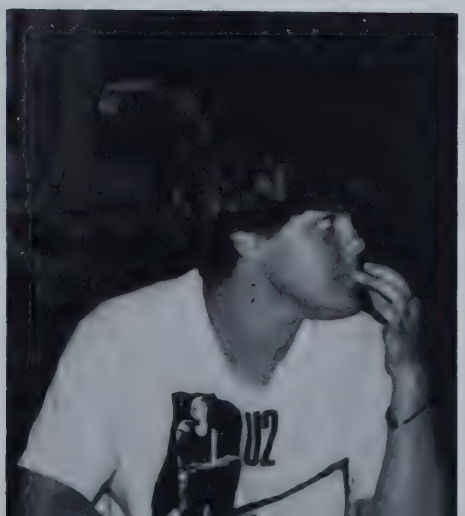

David
King
Michael
King
Kristen
Kmieczak

Kelly
Komar
Andrea
Koska
Frederic
Kozyra

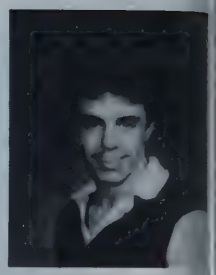

Robert
Kustra
Lawrence
Labonte
Kenneth
Lacey

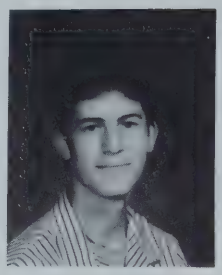

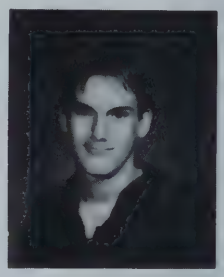

William
Lachance
Jason
Lamoureux
Heather
Landreville
Matthew
Laplante

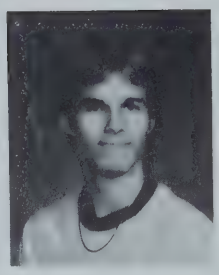

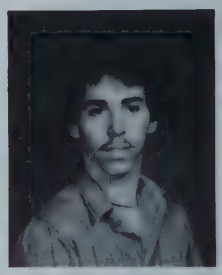

Michelle
Latourelle
Michelle
LeBlanc
Robert
Lee
Laura
Lengowski

Michael
Lengowski
Debra
Levesque
Jennifer
Mansfield

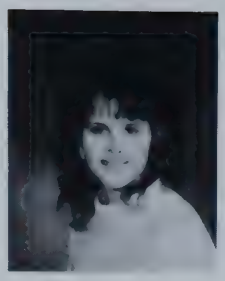

Nicole Martin
Tracy Martin
Holly McCue

Michael McGrath
Lauriel McGuire

Carrie McKay
Jeffrey McKinney
Jennifer Meacham

Sonia Medeiros
Jeffrey Melanson

Joshua Miller
Travis Miller
Eric Moriarty

Laura Morris

Dennis Moore

Amy Mullen

Sandra Murphy

Jennifer Murray

Nicole Naylor

Patrick O'Leary

Philip Olson

Janell Ostiguy

Daniel Palmer

Jennifer Palmer

Lori Palmer

Timothy Pasterczyk

Jennifer Porter

Kimberly Potter

Jennifer Pousland

Stephanie Powers

Richard Provost

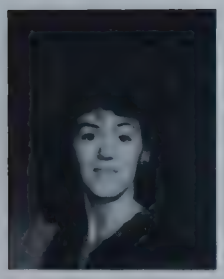
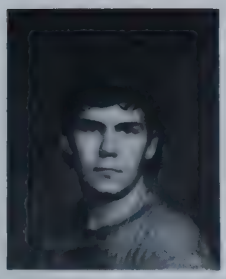

Mary Puduski
Paul Raby
Joseph Repasky
Lori Ricci

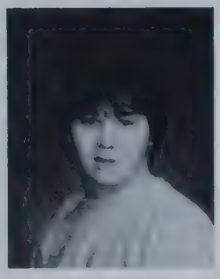

Derek Richardson
Jody Richardson
Fred Riley
Andrea Rinaldi
Kristin Roche

Katherine Roy
Jennifer Rydwansky
Alex Sacco

Sherri Sanborn
Veronica Savage
David Schillinger

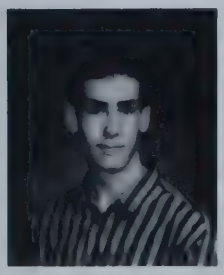

Michael Seremet
Keith Servant
Deanne Sey
Sara Shepherd
Tracy Simpson

Daniel Soper
John Stanley
John Stanton
Kimberly Stickney
Michael St. Laurent

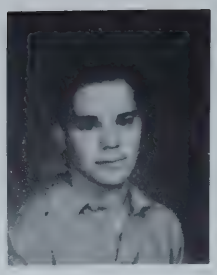

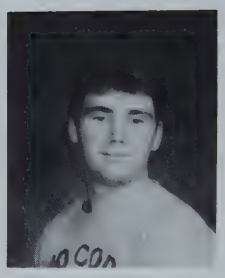

Gayle Sullivan

Jennifer Suprenant

Craig Swanson
Josie Szolusha
Kenny Tetreault
Scott Trotter
Michael Tryba

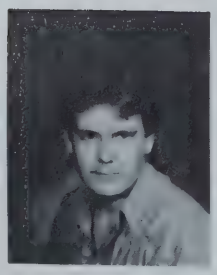

Marcelo Valsechi
Michael Wagers
Susan Walch

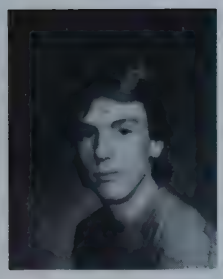

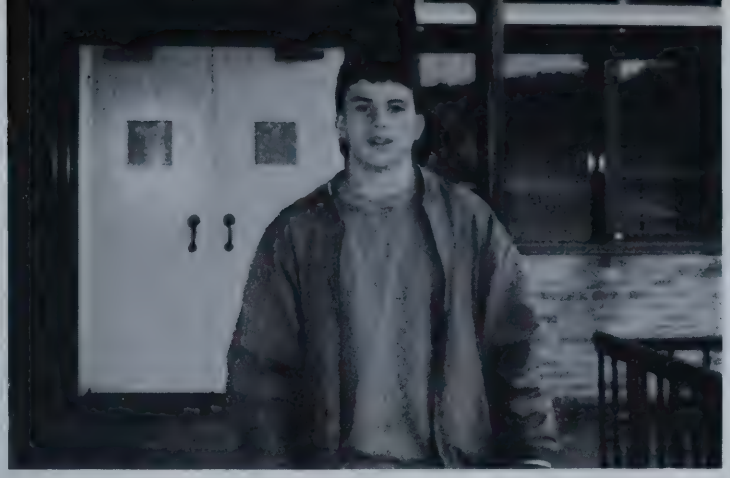

Jason
Wallace
Robert
Warren

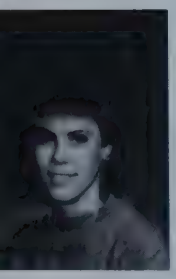

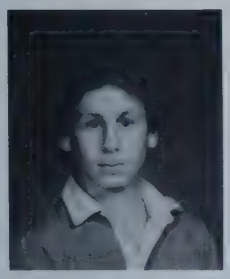

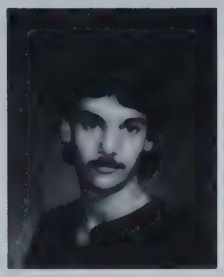

Heather
Weston
Brandon
Wettlaufer
Catherine
White
David
White
Heather
Willis

Bobbie-Jo
Wood
Jennifer
Zollner
Belinda
Zoto

NOT PICTURED

Joseph Beaudry
David Bergeron
Donald Bolduc
Robert Clark
Kevin Coughlin
Denise Dodds
William Dessert
Elizabeth Dowd
Rebecca Farry
Casey Faugno
Alan Feranzoviz
Steven Fritscher
Scott Gendreau
Kellie Golightly
Craig Goulet
Jennifer Grindle
Lissa Hoeffer
Frank Kokoski
Gabriel Lancaster
Lisa Langlois
John Lebow
Brian Moore
Gayle Moreau
Lori Mosher
Charles Nale
Karen Nargi
James Nicholls
Stacey Parron
Julie Puffer
Alex Randall
Jennifer Rhea
Jennifer Rozema
Michael Saletnik
Robert Savage
Chester Sey
Terry Stanikmas
Christine Surprise
Lawrence Vancott
Dawn Waleski
Michelle Weglarz
Kelly White
Erin Wright
Kristen Wright
Ann Young
Richard Zola

SOPHOMORES

CLASS OFFICERS

David Modugno: President, Sean Zukowsky: Vice-President, Josh Haggerty: Treasurer, Missing Colin Hanley: Secretary

Julie Abair
Jason Adams

Cheryl Alicea
Kenneth Alicea

Holly Arsenault
Jamie Asquith
Ericka Baer
Jennifer Bauman
Charlotte Beeman

Angela Belanger
Sandra Beniquez
Rebecca Bennett
Cristy Benson

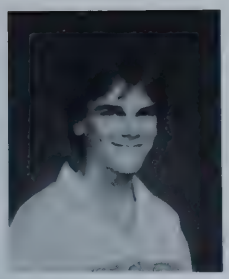

Denette
Blackburn
W. Edward
Blackburn
James
Blair
Kerry
Blanchard
Amy
Blease

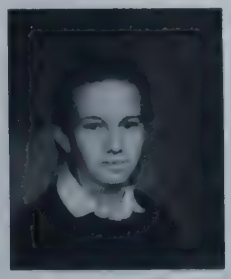

Justin
Blouin
Kris
Boccia
Alicia
Bodzioch
Jeffrey
Booth
Kathy
Bouchard

Lisa
Bouchard
Michael
Bouvier
Stuart
Bren

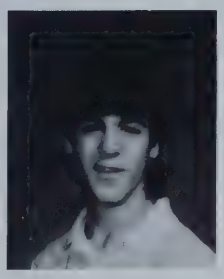

David
Brisebois
Rebecca
Brogan
Timothy
Brown

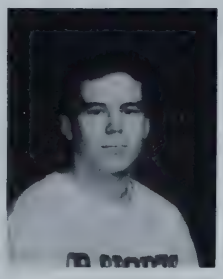

William
Brown
Vincent
Buffone

Maureen Burns

Darren Campo

Shawnda Chenier

Tina Christianson

Michael Churchill

Kelly Ciprari

Jennifer Clark

Jennifer Collins

Sarah Coty

Kara Courtney

Christina Couture

Jacqui Croteau

Jonathan Cummings

Nathan Damian

Charles Davey

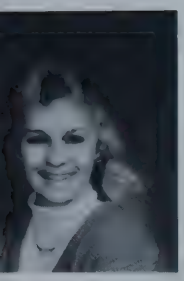
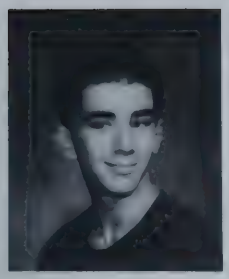

Lisa
David
Paul
Davis
Jeanne
Defalco
Chris
Dick
Kelly
Dickinson

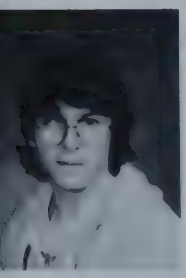

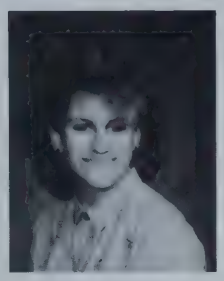

P. Gregory
DiGiovanni
Cheri
DiPasquale
Kara
Doherty
Jody
Donais

Sean
Downey

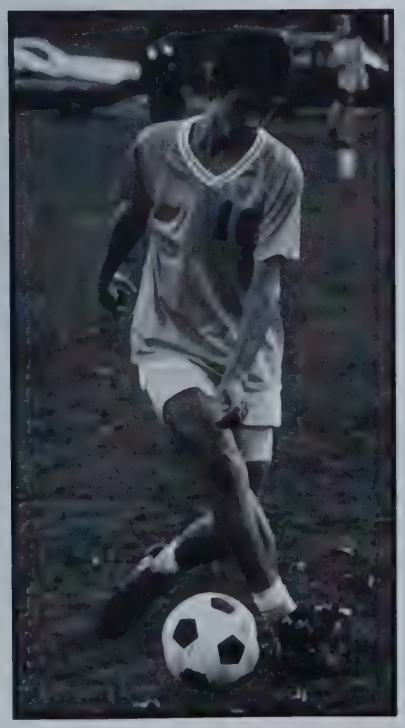

Mariana
Ducatte
Wayne
Dugay
Heather
Dunn

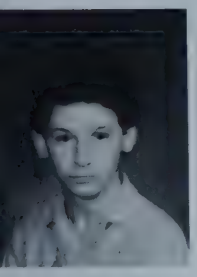

Anthony
Dunne
Heather
Duval
Stacy
Earle

Jennifer Eble
Tammy Emerson
Anthony Falvey
Chris, Fish
Robert Fitts

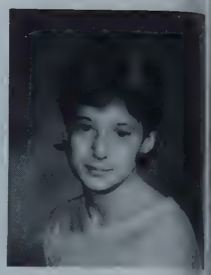

Jennifer Flint
John Foley
Ian Fox
Daryl Freeland
Rhonda Garber

Luke Garrison
Bruce Gaskell
Melissa Gelinas
Michelle Gelinas
Steven Gibson

Herbie Grignon
Amy Grueter
John Gunagan

Joshua Haggerty
Colin Hanley
Kimberly Harmon

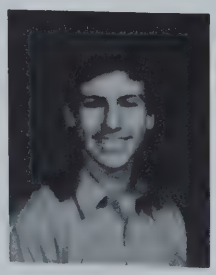

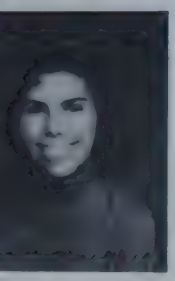

Mary
Hart
Jody
Hastings

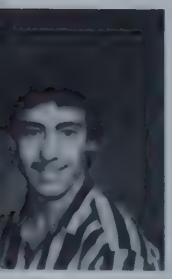

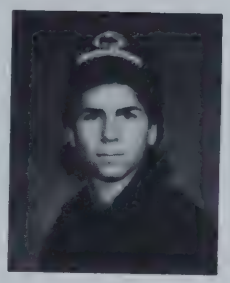

John
Hastings
Joel
Havalotti

Daniel
Heller
Judith
Jaeger
Thomas
Jankoski
Benjamin
Jenkinson
Lori
Jensen

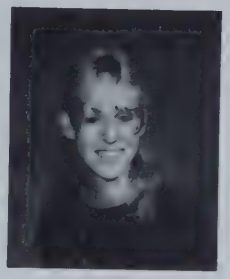

Glenn
Jerome
Amy
Johnson
Eric
Johnson
Dawn
Jones
Jennifer
Jones

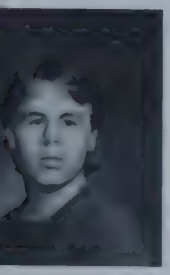

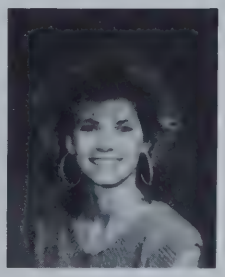

Adam
Julian
Jason
Julian
Nicholas
Kahl
Holly
King
Mike
Kingston

Jonathan Klatt
Joseph Kozyra
Michael Krukowski

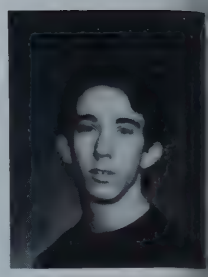

Robert Kubert

Ronald Kubert
Joel Lalashius
Jennifer Lalone

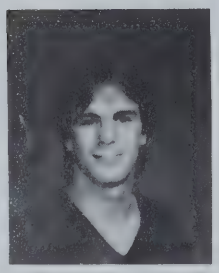

Jamie Lamoureux
Angela Landino
Jennifer Larochelle
Melanie Laythe
Jean-Paul Leboeuf

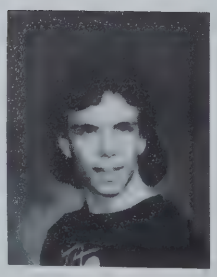

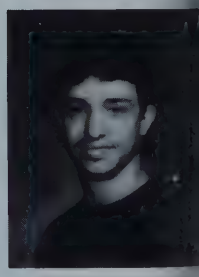

Sarah Lee
Cheryl Lindsay
Rodney Lukowski
Erin Lundgren
Karen MacDonald

Tracey
Mallon
Todd
Malvey
Catherine
Mangion
Kathryn
Mayette
Heather
McClusky

Kathleen
McConville
Jennifer
McGuire
Nadina
McLean
Heather
Mendela
Allison
Michaluk

Alicia
Mickley
Jessica
Miller
Tad
Miller

Alison
Minnie

David
Modugno
Shelley
Morin
John-Paul
Morrell

Joel
Mueller
Kimberly
Muller
Aaron
Nathanson

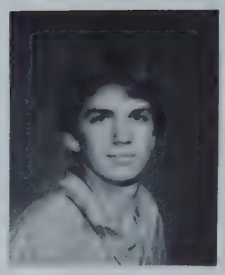

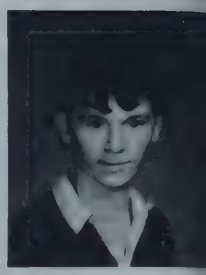

Dawn
Nelson
Robert
Nelson
Tami
Nieuwenhoff
Kelly
O'Conner

Daniel
O'Keefe
Brian
O'Leary
Shawn
Palmer
Jonathan
Parrettie
Robert
Parron

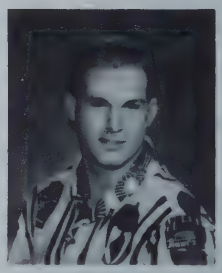

Oliver
Pennington
Monica
Perkins
William
Perkins
William
Phelon

Kerry
Pistone
Chris
Plouffe
Tami
Plourde

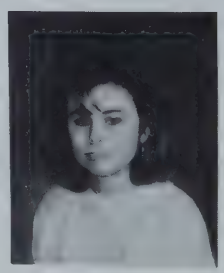

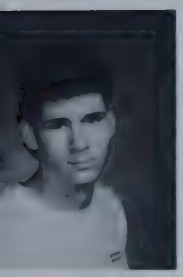

Matthew
Porra
Jason
Porter
Lynn
Pronto

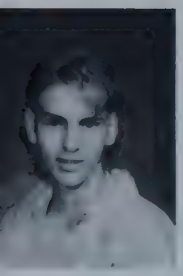
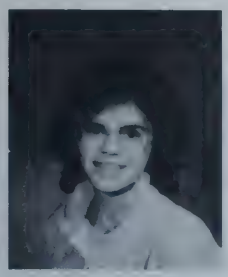

Kreg
Quattrocelli
Pamela
Renaud
Angela
Richards
Thomas
Robinson

Rebecca
Roe
Jocelyn
Roman
Gina
Roscioli
Heather
Roymans
Chris
Rozema

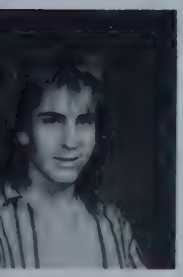

Aaron
Sauer
Kevin
Scanlan
Lynn
Schutzer
Amy
Servant

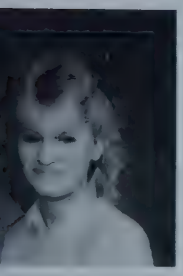
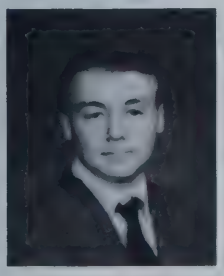
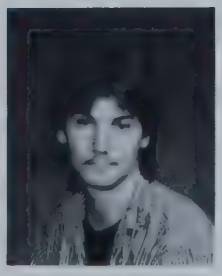

Aaron
Shaffer
Matthew
Skowron
Chris
Smith

Terry Sneed
Kate Sparrow
Kelly Staples
Daniel Stecker
Richard Stewart

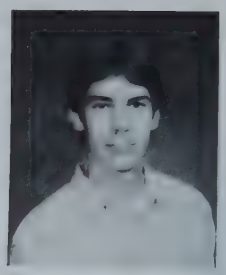
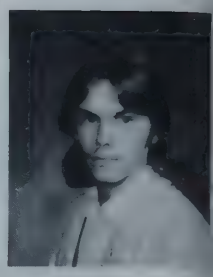

John Stickles
Steven St. Laurent

Michael Story
Kelly Sullivan

Ali Suprenant
Corey Suprenant
Amie Sutherland
Jason Szczypien
Lisa Taylor

Scott Tetreault
Wayne Tetreault
Jennifer Twitchell

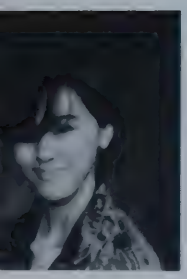
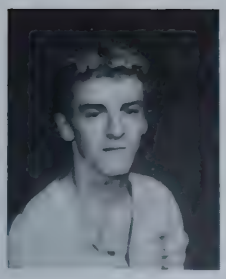

Sherri Wales
Chris Wemyss
Michael Williams
Elisha Williamson
Nicole Wojtowicz

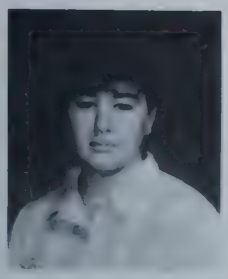

Erika Wood
Sherri Woolhouse
Elizabeth Wyle
Deborah Young

Andrew Ziegler
Sean Zukowsky

NOT PICTURED

Charles Adams
Joseph Beaudin
Dale Berthiaume
Debra Blanchard
Stephanie Brodeur
Daniel Carr
Jeffrey Chaput
Anne Charron
Darren Collette
Tracy Crevier
Earl Dessert
Justin Dorr
David Fortier
Tracy Hamel
Russell Hemingway
Hahns Hitchcock
Suzanne King
Keith Kulig
Tracey Lapensee
Kerry Marinelli
Bruce Martin
Chris Metterville
Timothy Miller
Daniel Nale
William Parks
Jennifer Pilate
John Porter
Daniel Racicot
Michelle Raymond
Chuck Ross
Sean Rosser
John Rossi
John Schmitt
Margaret Shutzer
Glenn Smith
Craig Sparrow
Robert Sutton
Stephanie Swiler
Eric Wells
Keith Wharton
Shane White
Kirsten Williamson

FRESHMEN

Jesse
Atkinson
John
Ball

Crispin
Booth
Steven
Bouchard
Roy
Chaplin
Teriana
Chapin
Jeffrey
Choteau

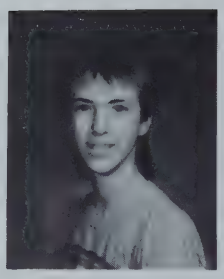

Anthony
Ditomasso
John
Doherty
Adam
DuPaul
Michael
Flanders
Jeffrey
Graham

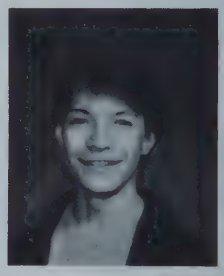

Erik
Granath
Stephen
Greany
Edwardo
Guevarez
Abraham
Harraden
Chris
Hassett

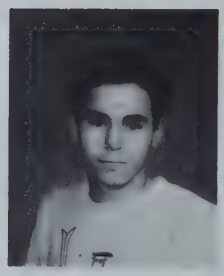

Jason
Hoenig
Adam
Jesky
Patrick
Kreidemaker
Michael
Lacey

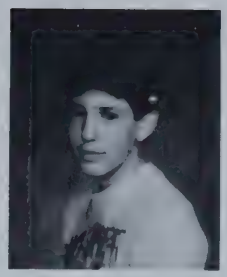
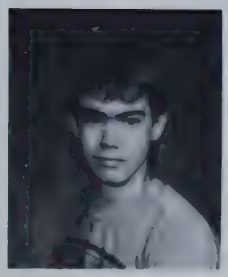

Brenda
Laine
Paul
Lawler
Tina
LeBoeuf
Jason
Lemieux
Richard
Loosemore

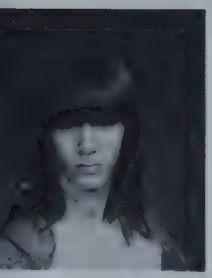

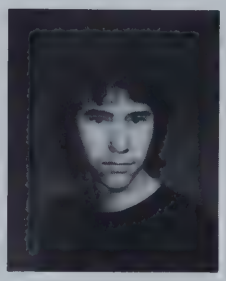

Jim
Lovendale
Michael
Mansfield
Andrew
Maynard
Michael
McGourty

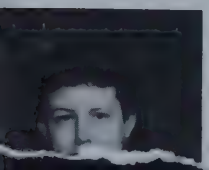
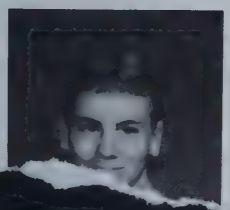

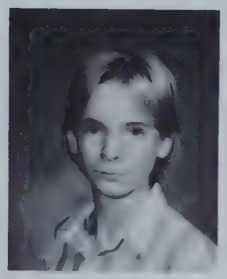

Tim
Nale
Todd
Palmer
Shane
Pearson
George
Porter

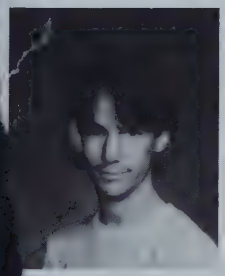

Shawn
Sanborn
Derek
Varnum
Eric
Vosberg

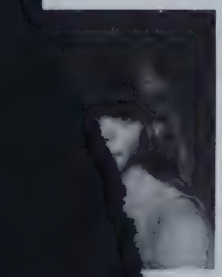

Shawn
Wharton
Timothy
White
Eric
Werner

NOT
PICTURED

Brian
Biagi
Michael
Clark
Jason
Gouvin
Shawn
Ricci
Donald
Sanborn

VOCATIONAL

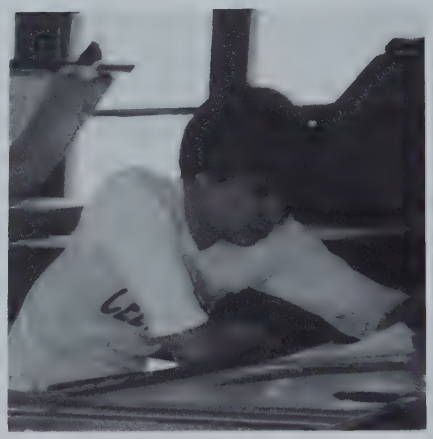

CARPENTRY

The students in the Carpentry Division of the Vocational Department have been very busy this year. So far their projects have included rebuilding the loading dock behind the cafeteria and building work stations for the electrical shop. They have also done some work outside of Tantasqua such as reshingling the roof of the Brookfield Fire Department, building a partition in the Wales Elementary School, and building ramps for the Sturbridge Transfer Station.

SENIORS (left to right, back to front): Roland Theriault, Robert Waraika, Mark Oliviera, Robert Delano, Daniel Gagne, Thomas Laythe, Thomas Blanchette, Jeffrey Hunkins

JUNIORS (left to right, back to front): Gabriel Lancaster, John Stanton, Timothy Berman, Richard Rose, Robert Savage, Brian Moore, Steven Fritscher, Donald Bolduc, Charles Chester, Shane Bradway

SOPHOMORES (Left to right, back to front): Brian O'Leary, Charles Adams, Robert Parron, Matthew Porra, Danny O'Keefe, Joel Lalashius, Bruce Gaskell, Adam Julian, Robert Fitts, Michael Krukowski, John Stickles

FRESHMEN (left to right, back to front): Donald Sanborn, Jason Lemieux, Michael Flanders, Timothy White, Jeffrey Graham, Derek Varnum, Christopher Hassett, Patrick Kreidemaker, Shawn Wharton, Abraham Harraden, John Doherty, Jason Hoenig, Erik Granath

DRAFTING

For the past few months, the Tantasqua Drafting Department has been redesigning a two car barn style garage. The students are expecting to receive the AUTOCAD and CADKEY computer equipment and software they have ordered.

SENIORS (left to right): Nicky Wood, David LeBoeuf

JUNIORS: Lori Ricci

SOPHOMORES (left to right): Daniel Stecker, Stacy Earle, Jean-Paul LeBoeuf, Jeffrey Booth

FRESHMEN (left to right, back to front): Roy Chaplin, Tina LeBoeuf, James Lovendale, Jeffrey Croteau

ELECTRICAL

The students in the Electrical Division have just completed wiring a house in Holland. They have also finished working at Wales Elementary School.

SENIORS (left to right): Simon Cormier, Jeffrey Spenard

JUNIORS (left to right): Leo Gaboury, Robert Warren, David White

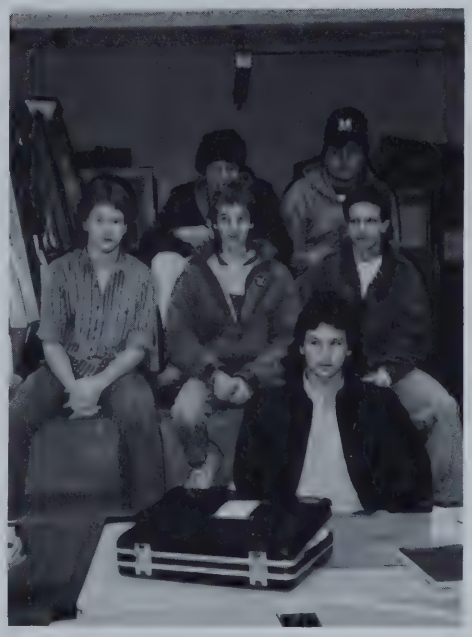

SOPHOMORES (left to right, back to front): Daniel Carr, Dale Berthiaume, Justin Blouin, Jonathan Cummings, Justin Dorr, Steve St. Laurent

FRESHMEN (left to right, back to front): Stephen Greany, Andrew Maynard, Richard Loosemore, Eric Vosburg, Michael Lacy, John Ball, Shawn Sanborn, Anthony Ditomasso, Edwardo Guevarez, Todd Palmer, Crispin Booth, Teriana Chaplin, Steve Bouchard

MACHINE SHOP

During their four years of vocational studies, the students will make all of the tools required for their trade. These tools include a surface gauge, a vise, and house jack. This year they have also constructed tools for the cafeteria staff.

SENIORS: Tony Polakowski, D. LaVallee, Chris Corriveau, Steve Moran, Bill Lincoln, Keith Churchill.

JUNIORS: Wayne Cronin, Richard Barrett, John Folger.

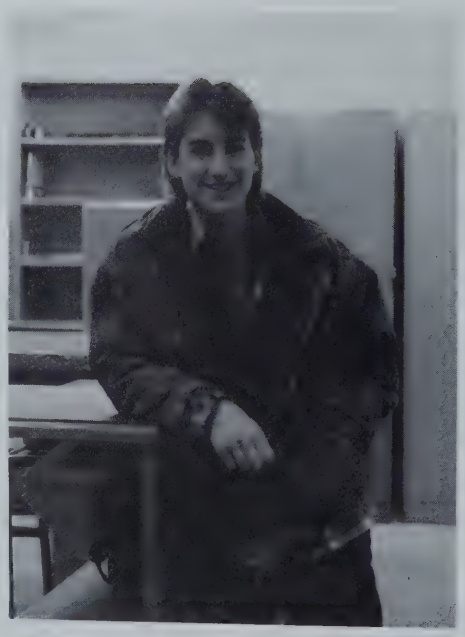

SOPHOMORES: John-Paul Morrell

FRESHMEN: Bryan Biagi, Jason Gouvin, Michael McGourty, Shane Pearson.

WELDING

The Welding students travelled to Burgess Elementary School to make repairs. They have also made repairs for the Drafting, Carpentry, and Maintenance departments. The students also constructed layout tables for their own shop.

SENIORS: Rob Russell, Chris Williamson, Chris Cleveland, David Booth.

JUNIORS: James Nicholls, Jeffrey Cadrant, Frank Kokoski, Richard Provost.

SOPHOMORES: Chris Fish, Kirsten Williamson, John Rossi, Shane White, Russel Hemingway

FRESHMEN: Shawn Ricci, Jesse Atkinson, George Porter.

Activities

BOSTON
BRUINS
87

National Honor Society

The primary objective of the Tantasqua Chapter of the National Honor Society is service to the community. This year they have and will continue to do many things to achieve this goal. They have helped the senior citizens during their craft fair, and also went Christmas caroling in local nursing homes. NHS has helped establish a tutoring program where members help fellow students who are having problems with their studies. Every year they sponsor a pancake breakfast that helps them earn money for scholarships they give out to graduating seniors at the end of the year.

National Honor Society members are students of exemplary academic achievement who donate their time to help those in the community as well.

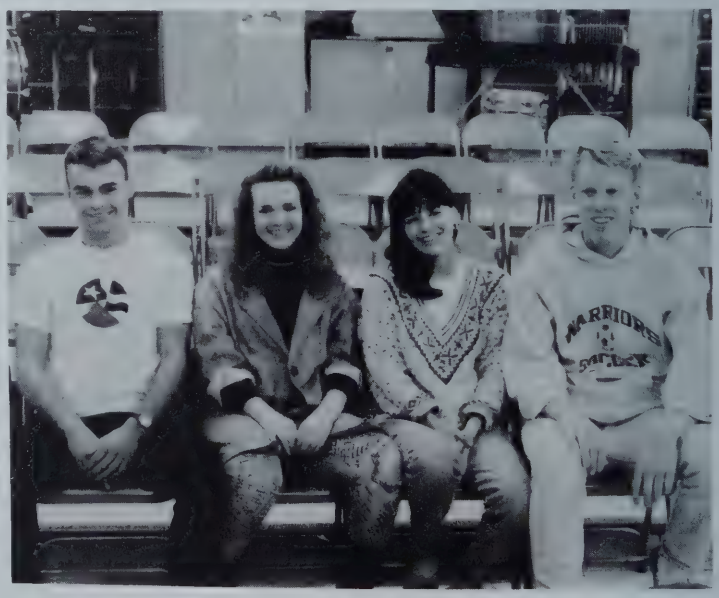

NHS Officers: Derek May, Christie Botelho, Alanna Coolong, Dave Cook

Student Council

C. Officers: Emily Alt, Gina Allen, Shawn Langevin, Kim Kenniston, ristie Bothello.

This year Tantasqua Student Council has had a ong list of accomplishments ranging from community service to school ervice to Student Council ervice. Each month the ouncil holds a meeting to discuss future plans and proposals for the following month. In the fall and winter of this past year such activities as Appreciation Days were held at school so that the Student Council could thank such important people as Teachers, Staff and Mr. Simanski.

The fall season proved to be very successful with the arrival of night games came the successful business of concession. As the main source of Student Council funds it proved, this year, to be very prosperous.

The winter season is always a fun time of the year especially when you're giving and that's exactly what the Student Council did. Visiting the Senior Center in Sturbridge was for the Seniors a change of pace and one man commented that it was "wonderfully enlightening" to see young adults interested in the members of their community. Other festive ideas such as Secret Santas and carnations allowed the whole student body to become involved in the Christmas spirit.

January proved to be a month of preparation. Such projects as the Border Conference Talent Show and the Border Conference Sleepover took time and much work to prepare. However when February arrived the Border Conference Talent Show and Sleepover were very successful.

Some of the projects that are ahead for Student Council are the annual Blood Drive in March and a walk-a-thon and shoot-a-thon to support Easter Seals. Tantasqua Student Council works hard to achieve the goals they set down for themselves and looking back on this year it is clear to see they have gone above and beyond any goals for this 88-89 year.

Math Team

The Math Team is a group of students who get together four times a year to represent their school at Math Meets. There are no requirements to be a mathlete except a desire to fiddle with math problems and to have fun. Mr. Allen organizes the group and captains are elected to make teams of five students.

This year's captains are Alanna Coolong, Sandy Sutherland, and Jacob Haller. Members are Matt Lee, Julie Solaroli, Kim Nielson, Heather Smith, Christie Bothelo, Nicole Sutka, Laura Morris, Mike Lengowski, Lori Jensen, Deb Blanchard

Science Club

The Science Club was founded under Miss Orzack and Mr. Mannheim. The club meets on Thursdays to discuss projects for the school and surrounding communities. In December, they began researching the problems with area landfills and in January, they hope to have officer Hart speak about drugs.

This year's officers are Lo Wilson, President; To Brown, Vice President; K ren MacDonald, Secretar and Sandy Sutherland, Tre surer.

This is the first year Tanta qua has had a science clu The members hope it will l continued by younger st dents.

Business Club

Officers: Scott Belanger, President; Sherri Sanborn, Vice President; Lori Wilson, Treasurer

The 1988-89 school year has been quite a success for the business club. The attendance this year has doubled, and members are very good about attending meetings, and are very interested in participating. We have had an active and exciting year. This club has been held in high regard in the past and present. We hope the future will be as bright.

President
Scott Belanger

Library Aides

Heather McClosky, Lisa Weglarz, Amy Stiles

Close Up

Back Row: Mrs. Levine, Paige Wandalear, Tom Robinson, Mariana Ducette, Emily Abair, Nikkie Jolie
Front Row: Mike Tryba, Emily Allt, Rich Zola

THS Lighting Committee

Left to Right:
Angela Aslami
Heather Smith
Mr. Maurice Bracken
Steven Duff
Teddy Malvey

Our Foreign Friends

Michael Zahle Hansen
Marcelo Valsechi
Frank Hufendiek
Nicola Taylor

Homecoming Committee

Top Row: Amy Muir, Chantal Lafranchise, Suzanne Boccia, Erin Macumber, Angela Aslami, Melissa Barry. *Bottom Row:* Robin Simpson, Lori Wilson, Kim Kenniston, Janice Lengowski, Heather Smith

Prom Committee

Top Row: Amy Muir, Chantal Lafranchise, Trisha Mandigo, Robin Simpson, Ann-Marie Scobie, Erin Macumber, Suzanne Boccia, Angela Aslami *Bottom Row:* Heather Harmon, Lori Wilson, Kim Kenniston, Julie Solaroli, Heather Smith

R.S.A.C.

Ted Malvey, Michelle Seremet

Concert Band

Top Row: Christina Couture, Shawn Palmer, Mike Blanchard, Matt Lee, Dan Heller
Middle Row: Lisa Halterman, Judith Jaeger, Sonya Gleason, Sarah Lee, Deb Blanchard, Charlotte Beeman
Bottom Row: Dawn Marie Jones, Veronica Savage, Jen Porter, Nicole Sutka, Kerri Olsen

CONCERT BAND

"And-a One, And-a Two . . ." The concert band is the foundation of the instrumental music program at Tantasqua. Twenty members strong, this organization performed music from such masters as Tchaikovsky, Erickson and Mozart. And yes, Mr. Simanski, we even played some Russian Christmas music.

Jazz Band

Jazz Band

'Bop-bop-da-wop, bah-dop-bop-zot!" Tantasqua jazz swung to new heights this year. The group met on Thursday evenings to study music of the jazz greats. This year they performed in the Central District jazz Festival in Westborough. A big honor goes to Nicole Sutka for becoming the first Tantasqua student to be named into the Central District Honors Jazz Ensemble.

Top Row: Mike Blanchard, Matt Lee
Middle Row: Sonya Gleason, Deb Blanchard, Sarah Lee
Bottom Row: Jacob Haller, Dan Heller, Nicole Sutka, Shawn Palmer

Band Officers

Top Row: Sonya Gleason, Mike Blanchard, Kerri Olsen
Bottom Row: Judith Jaeger, Lisa Halterman, Nicole Sutka

Marching Band

Charlotte Beeman, Debra Blanchard, Michael Blanchard, Marci Braniff, Christina Couture, Sonya Gleason, Lisa Halterman, Daniel Heller, Judith Jaeger, Lori Jensen, Dawn Marie Jones, Matthew Lee, Sarah Lee, Kerri Olsen, Jennifer Porter, Joseph Repasky, Veronica Savage, Nicole Sutka

MARCHING BAND

"Squad Ready!" "Ten-hut!" This fall, 20 of Tantasqua's bandsmen did a forward march into the year as the 1988 Warrior "Tribe" Marching Band. Drum Major Judy Jaeger led the group in their performances at football games, pep rallies and parades. A definite highlight of the season was performing a halftime show side-by-side with the UMASS Marching Band at Minutemen Stadium.

Concert Choir

Officers: Emily Alt, Josh Miller, Jay Frain, Ed Guevarez, Nicole Sutka

CONCERT CHOIR

Concert Choir numbers over eighty students, and is Tantasqua's largest performing group. The group rehearses three times a week under the direction of Ms. Werlin. This year, Concert Choir performed at the Holiday Concert in December, at two exchange concerts with Whitinsville Christian School Choir and Chamber Orchestra in March, the state choral festival in April, and the annual Pops Concert in May. Concert Choir was fortunate to have a student teacher from the University of Massachusetts, Ms. Natalie Sarrazin, working with them. Nine Concert Choir members represented Tantasqua in this year's Central District Chorus, and three members went on to represent Tantasqua in the Massachusetts All-State Chorus.

Choraleers

Top Row: Katie Roy, Aaron Nathanson, Eric Moriarty, Ed Guevarez, Jay Frain, Dan Heller, Colin Hanley, Josh Miller, Jessica Kolbe. *Bottom Row:* Juliet Gowing, Jennifer Rydwansky, Emily Allt, Jennifer Palmer, Nicole Sutka, Emily Clifton.

CHORALEERS

Choraleers is a select group of sixteen voices auditioned from the 85 voice Concert Choir. The group rehearses every Wednesday evening for two hours. They perform at school concerts, festivals and community events. The group takes an annual retreat trip to the Appalachian mountain Club's Paxton lodge each fall, where they rehearse intensively, play football, carve pumpkins and have a good time. Highlights of this year's trip were the "Miss Paxton 1988" Pageant, killer ultimate frisbee, the Galliard with Dr. Aberspastic, and the Rap Masters.

VOCAL JAZZ ENSEMBLE

Vocal Jazz Ensemble is new to Tantasqua this year. The group rehearses on Tuesdays and Thursdays under the direction of Ms. Werlin. They perform jazz arrangements from blues to big band, with a rhythm section of piano, bass and drums. This year's most memorable event was the wedding of Stephanie Powers and Kirby Shaw, to which the entire group was invited, provided everyone wore clashing plaids.

Vocal Jazz Ensemble

Top Row: Jennifer Mansfield, Jen Millen, Jessica Kolbe *Bottom Row:* Patti White, Elisha Williamson, Nicole Sutka, Josh Miller, Stephanie Powers, Julie Puffer

Sports

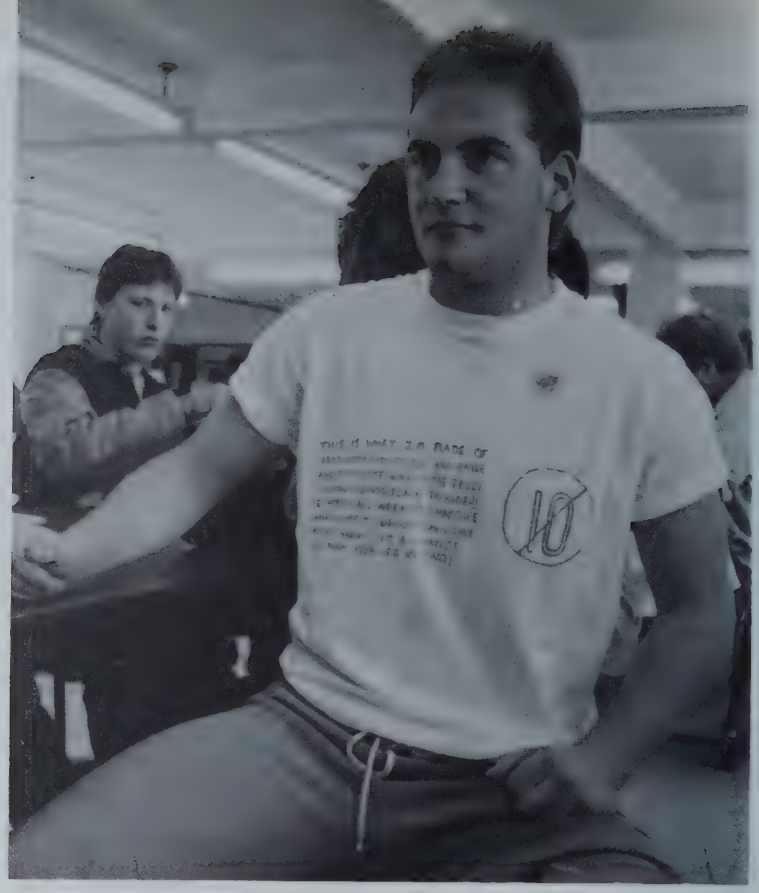

The score said it all Bartlett 7 Tantasqua 20!

A new recruit.

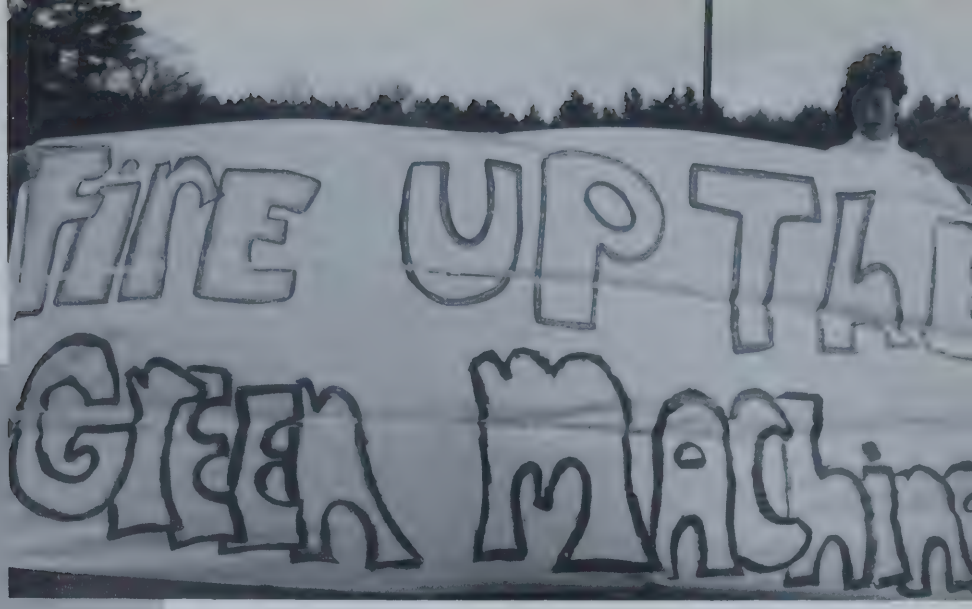

Spirit!!!

Look at that belly!

Duff receives the support of his team-mates.

Varsity Boys' Soccer 'Rocks the House!'

The 1988 Warrior boys' soccer team ended its regular season with the first undefeated season in the history of boys' soccer at Tantasqua and the first boys' team ever to win a game during district competition. Their Border Conference record ended at 9 wins 0 losses 3 ties, a season record of 13 wins 0 losses 4 ties, and an overall record of 14 wins 1 loss and 4 ties.

David Cook and Matt Clarke captained the Warriors to their 9th district qualification being seeded second in Division I. The Warriors went on to defeat Holy Name 2 to 1 but lost to Wachusett 2 to 1 in the second round of competition.

During this season the Warriors scored 68 goals against their opponents while only allowing 16 goals to be scored against them. The Warriors' leading goal scorer was Matt Clarke with 15 and 9 assists. Goal tender Josh Miller posted 9 shutouts during the season. The lights went on at Tantasqua and boys' soccer was the team asked to play for the first time. They went on to defeat North Brookfield by a score of 2 to 0.

Matt Clarke, Josh Miller, Ted Malvey and David Cook were selected to the Border Conference Soccer All Star team. While Matt Clarke and Shawn Langevin were named to the Central Mass All Star team and Coach Mc Donald was selected as Division I Coach of the Year by the Central Mass coaches.
The Warriors elected Eric Moriarty and Josh Miller as captains for the 1988 season.

Brian Bergstrom received the Un-Sung Hero award, Shawn Langevin received the Most Valuable Player award and Matt Clarke and David Cook received the Wyman award.

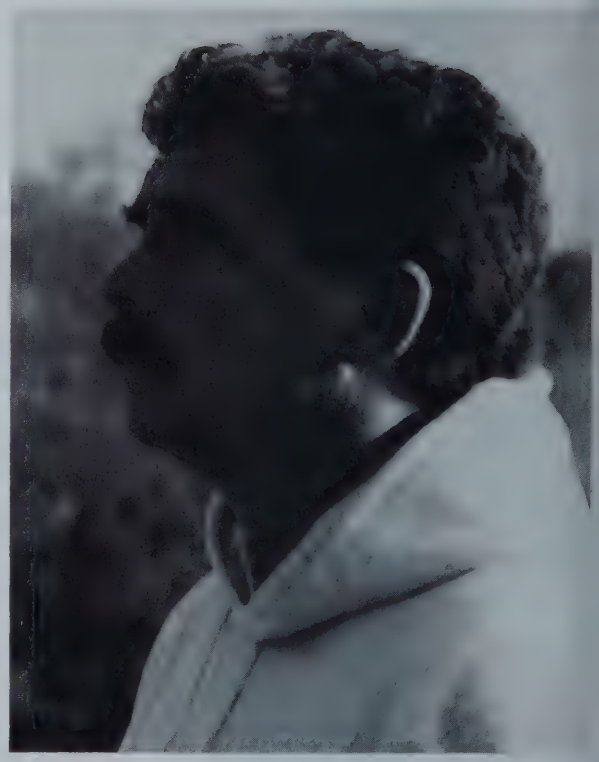

Coach of the Year!!!

Top Row: Michelle Seremet, Ted Malvey, Mike Seremet, Brian Bergstrom, Andy Crompton, Dave Cook, Shawn Palmer, Ryan Goodspeed, Josh Miller, Brandon Goodwin, Marcellias Valsechi
Bottom Row: Ken Keyes, Paul Roy, Todd Malvey, Adam Gaudette, Matt Clarke, Shawn Langevin, Eric Moriarty, Gary Veber

Nice face!

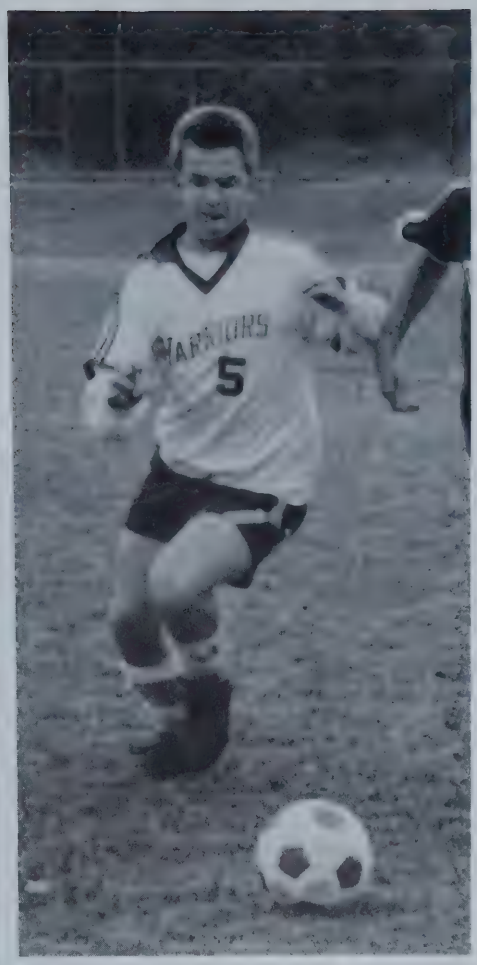

Go!

Score Board

THS	*Opponent*	
3	Holy Name	3
6	N. Brookfield	2
6	Bartlett	0
4	South	0
3	Quaboag	2
8	Burncoat	0
8	Southbridge	1
1	Shepherd Hill	0
1	Auburn	1
2	N. Brookfield	0
2	Auburn	2
5	Bartlett	0
4	Oxford	1
1	Quaboag	0
6	Southbridge	2
1	Shepherd Hill	1
4	David Prouty	0
	District Game I	
2	Holy Name	1
1	Wachusett	2

Get out of *his* way!

Perfect form.

Varsity Girls' Soccer

This year's Girls' Varsity Soccer team was captained by Heather Egan, Heather Smith and Brenda Worrell — Additional seniors, all of whom will be missed, are Angela Aslami, Maria DeBenedictus, Kim Kenniston, Janice Lengowski and Erin Macumber.

Brenda Worrell led the team in scoring and has established a new scoring record at THS of 59 goals in 4 years of varsity play. The previous record of 58 goals was held by Heather Reece who graduated last year. Brenda was also selected as a member of the Division I, Central Mass All Stars. Border Conference All Stars were Heather Egan, Brenda Worrell, Kelly Komar and Jenny Porter.

Some other season highlights were playing 2 home night games, one of which was an exciting Border Conference victory over Shepherd Hill and the strength and character of our team is illustrated in our coming back from a 4-0 deficit against Millbury to finish the game with a 5-5 tie.

There will be 11 varsity players returning to Coach Emrich next year, along with a strong group of J.V. players, who will ateempt to win back the Conference title which has been ours for the past 3 years.

The season was concluded with an alumni game the Saturday after Thanksgiving and a family "potluck" supper the following week.

Score Board

THS	*Opponent*	
5	Westboro	0
4	Worcester North	1
1	Holy Name	3
1	Millbury	0
1	Auburn	2
1	Bartlett	1
1	Doherty	1
2	Shepherd Hill	5
0	Wachusett	4
2	Auburn	2
4	Bartlett	4
1	Oxford	2
5	Millbury	5
0	Monson	2
2	Shepherd Hill	1
2	Algonquin	2

Top Row: Coach Emerich, Melonie Keith, Melissa Audet, Kelly Komar, Maria DeBenedictusus, Angela Aslami, Erin Maxumber
Middle Row: Jen Porter, Emily Alt, Amy Greuter, Heather Dunn, Belinda Zoto, Leigh Joseph
Bottom Row: Jen Fox, Katie Roy, Brenda Worrell, Heather Smith, Heather Egan, Kim Kenniston, Janice Lengowski

She fights for the ball like she fought for the lights.

I'm ready for you ball!

Reverse.

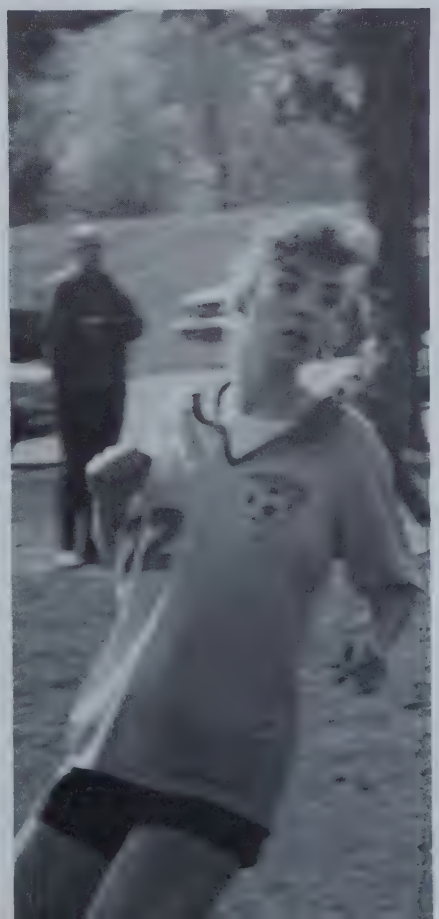

Don't let that ball come down here.

Elvin Cooley, David Leboeuf

Football

Elvin Cooley, Ed Guevarez

Another 1st down for THS!

Score Board

THS		Opponent
18	Prouty	8
23	Mahar	14
15	Athol	21
25	St. Peter's Marian	0
29	Worcester North	14
20	Bartlett	7
19	Burncoat	0
26	Southbridge	19
42	Auburn	0
42	Shepherd Hill	18

Team: Stacy Dunn, Steve Duff, Tim Mayo, Ed Guevarez, Larry Labonte, Mike Blanchard, Jody Richardson, Nick Wood, Peter Kotsifas, Don Reed, Shane Szall, Dave Leboeuf, Shane Dugay, Mike McConville, Steve Simpson, Bill Brown, Rich Grzembski, Elvin Cooley, Derek May, Ross Ackerman

Rich Grzembski "Pass the ball!"

Another pass by Duff

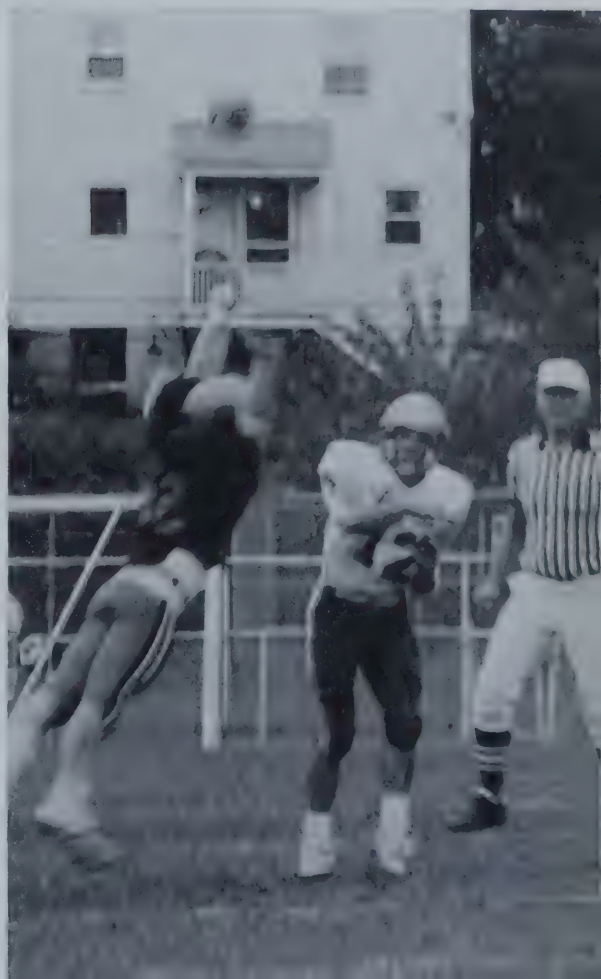

Field Hockey

Keri Hoenig, Laura Gilbert, Katie White, Katie Mc Conville

Cheryl Lindsay, 'I hit this little ball with this skinny stick?'

Laura Gilbert, "Take that!"

Top Row: Coach Erban, Bridgette Gallant, Katie Mc Conville, Tracy Facteau, Cheryl Lindsay, Keri Hoenig, Katie White, Carrie Young, Laura Lengowski, Jen Seguin, Maureen Bonneau, Lynn O'Grady. *Bottom Row:* Brijin Kastberg, Catherine Mangion, Rebekah Dupre, Christy Benson, Lori Hoenig, Jen Ohop, Shannon Youtsey.

Cross Country

Eric Hytnen

Tim Brown

Team: Ken Alicea, Tim Brown, Vin Buffone, Mike Churchill, Colin Hanley, Dan Hitchcock, Eric Hytnen, Ryan Loranger, Amy Miller, Shawn Wharton, Kris Boccia

J. V. Football

Steve Gibson, Ben Jenkinson, John Folger

Team: J.P. Leboeuf, Nate Damian, Jason Porter, Rob Brodeur, Daryl Freeland, Greg DiGiovanni, Jack Stanley, Steve Gibson, Luke Garrison, John Gunagan, Wayne Dugay, Dan Plourde, John Folger, John Parretie, Eric Johnson, Stu Bren, Andy Ziegler, Jason Adams, James Asquith, Ben Jenkinson, Glen Jerome

Greg DiGiovanni, Jack Stanley

J.P. Leboeuf

JUNIOR VARSITY SOCCER

The second year of J.V. Girls' Soccer was highlighted by excellent defense which kept us competitive despite being a low scoring team. Our best game was played against Marlboro, won by a score of 1-0. We were previously beaten by this team 4-0. It is an example of both the improvement and tenacity this team displayed.

Coach Robert Duncan

Top Row: Sandy Benequez, Karla Duncan, Jen Eble.
Middle Row: Kate Sparrow, Julie Defalco, Amie Sutherland, Kara Courtney, Kelly Dickinson, Robin Komar, Lara Goodwin, Melissa Morris, Erika Baer, Becky Dussault.
Bottom Row: Elisha Williamson, Amy Dunne, Melissa Cornoni, Rebecca Langevin, Nancy Dussault, Sarah Lucia, Lisa Menyhart, Malonie Keith.

"Against a schedule stacked with Division I opponents, the team held its own . . ." Coach Mark Wilson

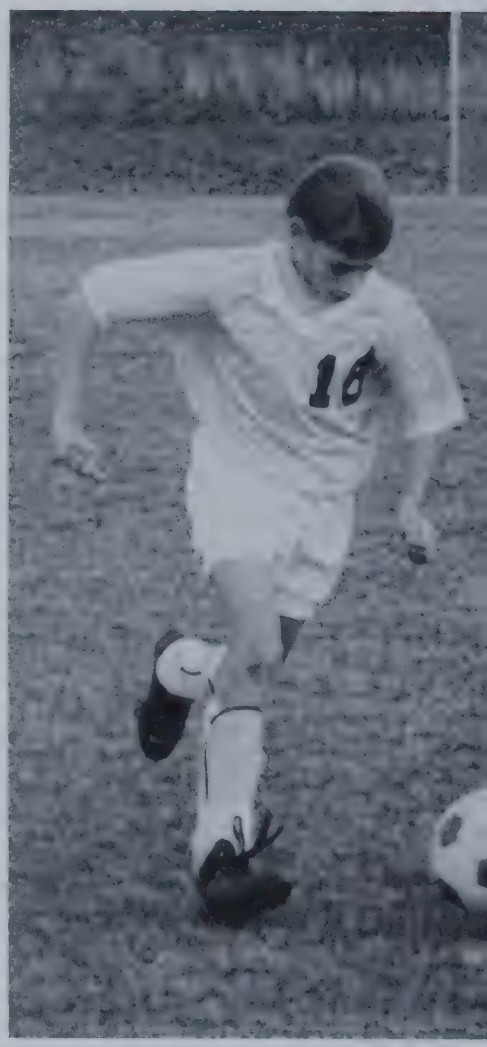

Top Row: Mike Bouvier, Sean Zukowsky, Tom Jankoski, Oliver Pennington, Dan Heller, Rob Clark.
Middle Row: Jamie Grelish, Mike Lacey, Josh Haggerty, Devin Castendyk, Isaac Lowenthal, Matt Skowron, Rob Nelson, Coach Wilson.
Bottom Row: Jim Rougemont, Corey Yates, Jim Henery, Mike Cantwell, Pat Porter, Matt Zoto, Matt O'Connell, Arron White, Tim Moynagh.

Warriors cling to title dream

by Sean McClelland
News Sports Editor

Shepherd Hill football coach John Hickman resisted the urge to predict victory for his team tomorrow morning against heavily favored Tantasqua, but he does have a plan.

"If we can get our kids to give a super effort, then we have a chance to pull the upset," said Hickman.

"A super effort," Hickman reiterated for emphasis.

At the very least, such a performance by the 2-7 Rams would make Tantasqua work a bit harder for the first Border Conference football [illegible] ship in school hist[illegible]

Tantasqua, ho[illegible] for the 15th renew[illegible] of this Thanksgiving Day [illegible]valry, puts [illegible]n 8-1 overall record, 3-0 league slate and six-game winning streak on the line. Game time is 10:15.

Never have the Warriors won nine games in a season, let alone seven in a row.

Ad[illegible] incentive, Tan[illegible] tasc[illegible]ins in the Divisi[illegible] 2 S[illegible]l picture, if onl[illegible] blu[illegible]ckground.

[illegible]t to win," said [illegible]who has an[illegible]his game will be [illegible]tasqua's coach. [illegible]oke that bit of [illegible] players in the [illegible]ter their emo[illegible] victory over S[illegible] nearly three w[illegible]roviding them w[illegible]son to finish [illegible] on top of [illegible]ame.

[illegible]at is just [illegible]lded fac[illegible] said Warre[illegible] Speaking [illegible]myself, I'd lik[illegible] go out a [illegible]nner. And I thin[illegible] speak for the 14 seniors on [illegible]is team, too."

Tantasqua's lor[illegible] occurred in the sea[illegible]hird week, at Athol, [illegible]pping a stretch of three straight road games.

Warriors

WORCESTER — In the [illegible]ds of Bob Warren, Tan[illegible]a estimable football [illegible] the Warriors did ex[illegible] what they had to do [illegible]ay at Foley Stadium in [illegible] 4 non-league victory [illegible]tclassed North High of [illegible]ter.

[illegible]asqua scored all its [illegible] in less than a half [illegible]

Warren st

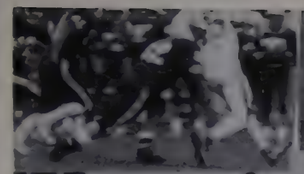

Warriors cling to title dream

by Sean McClelland
News Sports Editor

Shepherd Hill football coach John Hickman resisted the urge to predict victory for his team tomorrow morning against heavily favored Tantasqua, but he does have a plan.

"If we can get our kids to give a super effort, then we have a chance to pull the upset," said Hickman.

"A super effort," Hickman reiterated for emphasis.

At the very least, such a performance by the 2-7 Rams would make Tantasqua work a bit harder for the first Border Conference football championship in school history.

Tantasqua, hoping for the 15th renewal of this Thanksgiving Day rivalry, puts in 8-1 overall record, 3-0 league slate and six-game winning streak on the line. Game time is 10:15.

Never have the Warriors won nine games in a season, let alone seven in a row.

Ad[illegible] incentive, Tantasqu[illegible]ins in the Divisi[illegible] 2 S[illegible]l picture, if onl[illegible] blu[illegible]ckground.

[illegible]t to win," said [illegible] who has an[illegible] this game will be [illegible]tasqua's coach. [illegible]oke that bit of [illegible] players in the [illegible]ter their emo[illegible] victory over S[illegible] nearly three w[illegible] providing them w[illegible]son to finish [illegible] on top of [illegible]ame.

[illegible]at is just [illegible]lded fac[illegible] said Warre[illegible] Speaking [illegible]myself, I'd like [illegible] go out a [illegible]ner. And I thin[illegible] speak for the 14 seniors on [illegible]is team, too."

Tantasqua's lo[illegible] occurred in the sea[illegible]hird week, at Athol, [illegible]pping a stretch of three straight road games.

Warriors s[illegible]ff North, 29-14

WORCESTER — In the [illegible]ds of Bob Warren, Tan[illegible]a estimable football [illegible] the Warriors did ex[illegible] what they had to do [illegible]ay at Foley Stadium in [illegible] 4 non-league victory [illegible]tclassed North High of [illegible]ter.

[illegible]asqua scored all its [illegible] in less than a half [illegible] thinking [illegible]

[illegible]an I be kind?" War[illegible]d. 'They weren't the [illegible] football we're used [illegible] not Border Confer[illegible]"

[illegible], however, will be [illegible]story. The Indians [illegible] first Border Confer[illegible]e Saturday, squeak[illegible] Shepherd Hill 7-0. [illegible] Southbridge (2-0) [illegible]eated in the league.

[illegible] flat," Warren said. "It took us a couple of series to get it together, but then the execution was there. That's what we were looking for."

North ran its offense from the ancient single wing formation, unbalanced line and all, fooling no one.

"They do a lot of funny things," said Warren, "but when they moved we moved.

Warren st[illegible]s down,

Warriors rebuild depleted [illegible]ranks around quarterbac[illegible]

[illegible]crambling Duff returns to lead the charg[illegible]

[illegible]eith Ryzewicz
[illegible]cester County Newspapers

[illegible]TURBRIDGE — The Book says the key to a ba[illegible]eam is its strength up the middle.

[illegible] Book says the key to a basketball team is its [illegible]

Football preview

[illegible]ys the key to a football team is its ab[illegible]

[illegible]ntire offensive line. All five starters. [illegible]ific tailback."

[illegible] Bob Warren to talk about [illegible]ing he mentions. And it [illegible]'d definitely have to [illegible]aid, uttering [illegible]

[illegible] a viable fou[illegible]

[illegible] task that has come quite a wa[illegible]

[illegible] in 1984. At that time, he says, foot[illegible] fa[illegible]

[illegible]s "lucky to get 30 kids coming out for the team [illegible] freshman turnout, which was understandable. "If w[illegible] freshman program, we would probably have had [illegible] kids."

Warren needs to take solace in the numbers bec[illegible]

[illegible]at the very least, he figures to be in for an erratic yea[illegible]

[illegible]ad enough that the offensive line [illegible]nd new. Wo[illegible] will likely be manned by two so[illegible] and one f[illegible]

[illegible]n starter. No knock on the [illegible]tities, W[illegible]sized, but it's a difficult [illegible] until the[illegible]turity."

[illegible]r the Warriors to run [illegible]t-handed of [illegible] time because the righ[illegible] of the line at [illegible]perience, in guard Dave Le[illegible] and tackle [illegible]e co-captains. The cen[illegible]sition is a t[illegible]mma at the moment [illegible] senior S[illegible] Duguay and sophomores John Gunagan and Luke [illegible]

Tough task is routine

Emrich rebuilds

By Keith Ryzewicz
Worcester County Newspapers

STURBRIDGE — It seems a yearly ritual for Bill Emrich.

PREP PREVIEW

Every high school team loses players, of course. But, for the second year in a row, the Tantasqua Warrior girls have sustained potentially devastating departures, bot in quality and quantity.

But, when you look at la year's successful 10-8 car paign, maybe the replaceme procedure isn't all that di cult after all.

"I don't know how we m age to do it every year, but do," Emrich laughed, poin out that it still wasn't an process. "It just seems lik always have three or four niors who improve a lot o the summer and are ready step in. Look at us this ye Three of our starters, junio last year, basically didn't pl

GIRLS SOCCER

Tantasqua 5, Westboro 0

WESTBORO — Nancy Dussault's goal from the right wing early in the second period broke a 0-0 tie and spurred Tantasqua to a se pening victory.

Center/forward Belinda scored a pair of goals for the wi and Brenda Worrell and H Dunne each tallied once.

"We pretty much controlle me," said Tantasqua coach Emrich. "We weren't surprised had a lot of shots, but we cou score in the first half. It was some early inaccuracy."

Dussault, ironically, had

orking out with the junior varsity am until Emrich promoted her ecently.

"Who would have thought she ould score the first goal of the sea on for us," Emrich marveled. "She ally came through."

Jan Lengowski and Jennie Fox reorded assists for Tantasqua.

Warrior goalie Erin Macumber warted Westboro all afternoon, ded by sweeper back Kelly Komar, opper back Heather Smith and fullcks Jen Porter and Leigh Joseph.

Seguin, Lindsay goals lift Tantasqu

20
WARRIOR
11
Tantasqua.....
Holy Name.....
Tantasqua b
y Greg Wilson
ester County Newspapers
— Auburn and Tantasqua
n undef d going into the week, had
soccer showdowns scheduled Mo
nd yesterday. The business of wh
was better was supposed to
d.
spired Tantasqua team rallied t
1-1 Monday's match, adding furth
hyp terday's game. The Warrio
spurr newspaper article in whi
Auburn coach Leo Williams said he wo
dered if his team could find competition
the Border Conference, celebrated the
as if it were a victory while the Dan
Southbridge
13
WARRIORS
20
1

Warrior booters notch another

Tantasqua.....2
Holy Name.....1

Tantasqua booters play Auburn even again

v Greg Wilson
ester County Newspapers

— Auburn and Tantasqua
n undefeated going into the week, had
soccer showdowns scheduled Mo
nd yesterday. The business of wh
was better was supposed to
d.

spired Tantasqua team rallied t
1-1 Monday's match, adding furth
hyp teday's game. The Warrio
spurre newspaper article in whi
Auburn coach Leo Williams said he wo
dered if his team could find competition
the Border Conference, celebrated the
as if it were a victory while the Dan

hung heads in dejection.

Yesterday was to be another step for
Tantasqua or a reprieve for Auburn. It was
either the teams tied once again, 2-2,
fatal meeting of the regular season.
"We're a good team," said Williams.
certainly up for the (second)

Auburn playing without second lead-
ing scorer Mike Ofolie, controlled the ball in
the first half. The Dandies jumped out to a
10-0 lead keeping the ball almost ex-
clusively in Warrior territory. Jim Flynn

Tantasqua stormed out for the second
a sc ean Langevin
'arl 9. The War-
oalie Scott
ll control.
again on
the
late
oked lik
ry wh
plit
nald
Cr
an a
tie at
A
Aub
the
a ba

WARRIORS
22

14

12

20
14
32

44
45
20

42
55
33
21
25

44

BARTLE
15
TASQUA
1

BOY'S VARSITY BASKETBALL

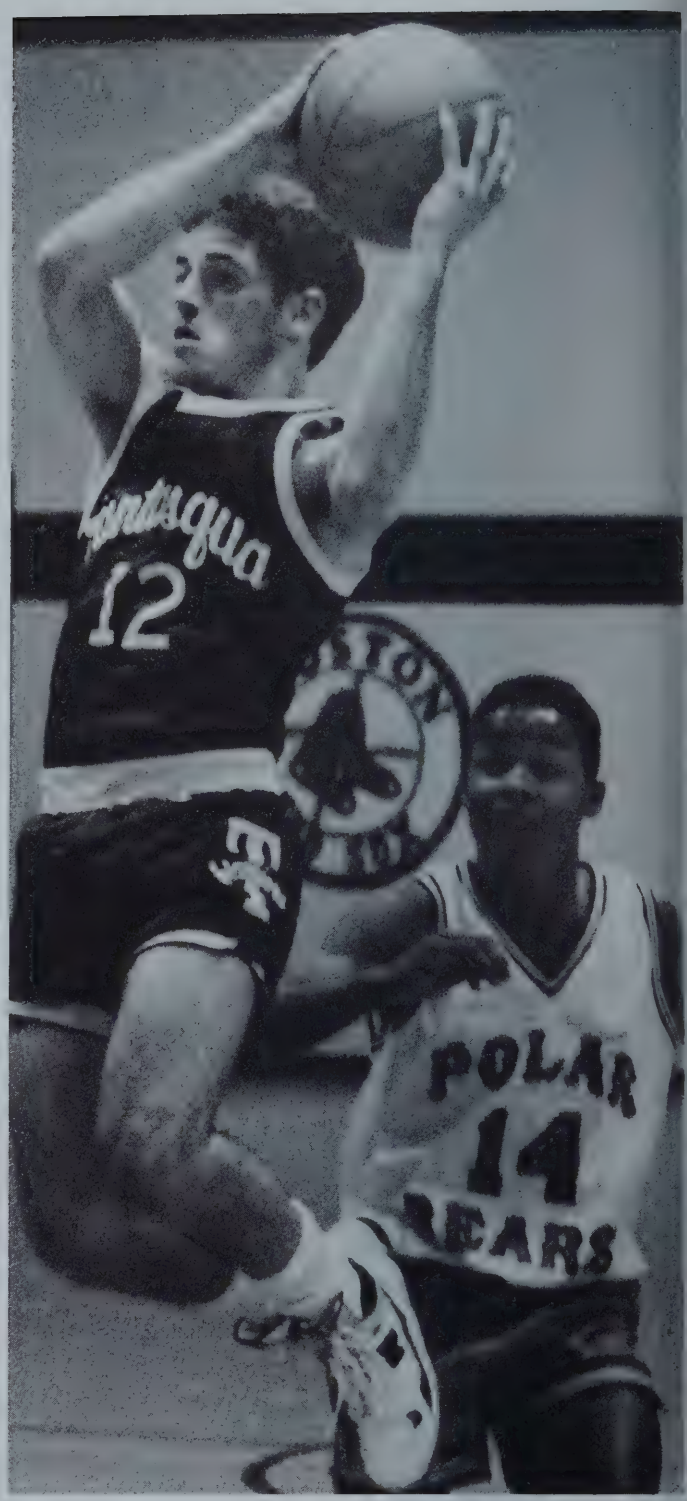

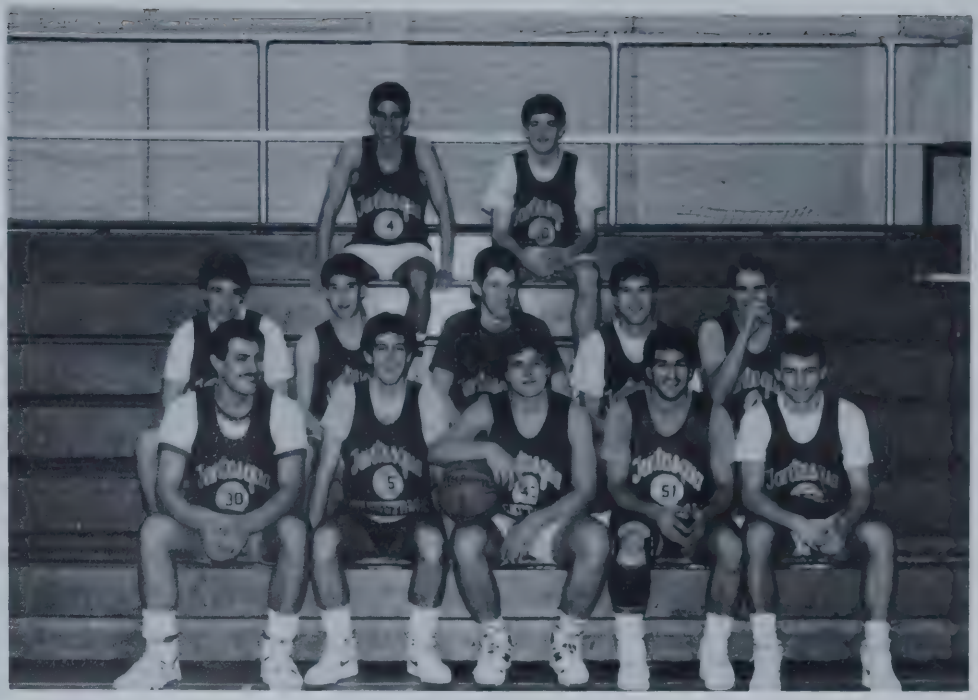

Top row: (l to r) Ted Malvey, Steve Duff, Middle row: Fred Kozyra, Adam Gaudette, Bob Brogan, Mike Seremet, Elvin Cooley, Bottom row: Elie Hannoush, Bob Hale, Rich Grzembski, Nick Wood, Derek May.

VARSITY GIRL'S BASKETBALL

Top Row: Laura Lengowski, Kim Kenniston, Kathy Moynagh, Brenda Worrell, Janice Lengowski Nicole Jolie, Kelly Komar, Coach Emrich. *Bottom Row:* Melissa Audet, Belinda Zoto, Heather Egan, Jennifer Porter, Kate Roy.

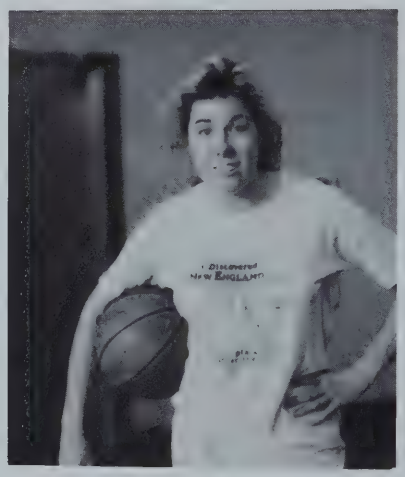

Warrior girls strut their stuff

J.V. basketball

A Warrior goes up for the rebound.

Will someone take this ball!

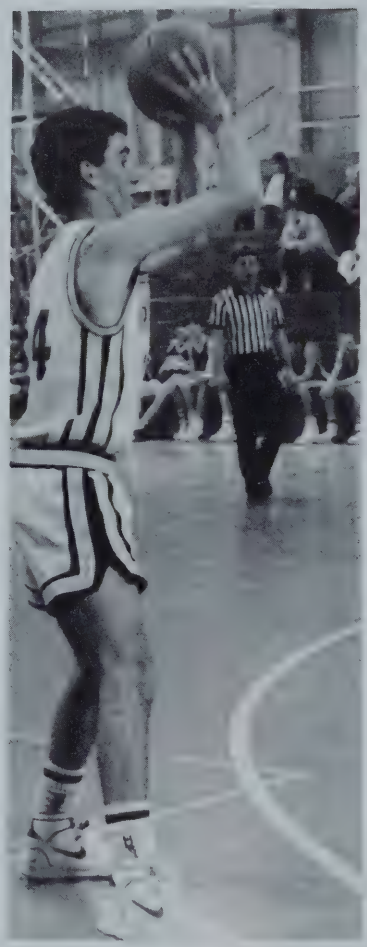

Air — Warrior!

Top Row: Joel Mueller, Wayne Tetreault, Mike Bouvier, Jamie Asquith, Darryl Freeland, Derek Varnum, Jason Adams. *Bottom Row:* Joe Kozyra, Ed Blackburn, Vinnie Buffone, Tom Jankoski, Todd Malvey, Josh Haggerty, Coach Wilson.

p row: Mary Puduski, Jen Hanna, Becky Dussault, Rita Perkins Middle row: Kathleen iswold, Melissa Cornoni, Jen Eble, Heather Duval Bottom row: Kelly Dickenson, Cheryl ndsay, Nancy Dussault

Nancy Dussault dribbles around her opponent

Kelly Dickenson goes up for a shot

Nice Legs!!!

CHEERLEADERS

Top Row: Jen Johnson, Melissa Jalbert, Melissa Barry, Suezanne Boccia. *Middle Row:* Jeneane Dibenedeto, Jacqui Croteau, Sandy Murphy, Tracy Simpson, Debbie Levesque, Kathryn Mayette. *Bottom Row:* Jen Rourke, Amy Johnson, Alicia Mickley, Erica Wood, Jennifer Collins, Karen Mayette.

Worst Drivers
Angela Aslami, Elvin Cooley

Class Athletes
Brenda Worrell, Steve Duff

Talks Most . . . Says Least
Kirstie Goodwin

Class Musicians
Phil Merriam, Nicole Sutka

Nicest Smile
Gina Allen, Steve Simpson, Renèe Richards

Class Politicians
Ted Malvey, Angela Aslami

Best All Around
Steve Duff, Gina Allen, Ted Malvey

Class Throwback to the Sixties
Nicole Sutka, Gregg Lapham

Most Likely to be Carded at Age 35
Stephanie Kalis, Eric Hyten

Talks Least . . . Says Most
Emilie Abair, Derek May

Warrior Softball

Varsity Softball Left to Right: Kate Roy, Stephanie Kalis, Kathy Moynagh, Coach Emrich, Sue Boccia, Heather Egan, Christy Benson, Erin Macumber, Leigh Joseph, Nikki Jolie, Keri Hoenig.

JV Softball Left to right: Coach Heske, Mary Puduski, Melissa Audet, Becky Brogan, Leigh Joseph, Jen Porter, Cheryl Linday, Erika Wood.

Warrior Baseball

Varsity Baseball Left to right: Ian Casucci, Dave King, Daryl Freeland, Larry Labonte, Nick Wood, Dave LeBoeuf, Rich Grzembski.

JV Baseball Top row left to right: Todd Malvey, Colin Hanley, Mike Blanchard, Jamie Asquith, Mike Bouvier, Daryl Freeland, Fred Kozyra, *Bottom row:* J.P. LeBoeuf, Derek Gamache, Rich Grzembski, Tom Jankowski.

WARRIOR TENNIS

Girls Tennis Top Row: Maria DeBenedictis, Melissa Jalbert, Gina Allen, Angela Aslami, Robin Simpson. *Bottom Row:* Rhonda Garber, Mariana Ducatte, Laura Morris, Katie White, Jen Rydwansky Missing: Coach Erban.

Boys Tennis Top Row: Coach Hippert, Mike Seremet, Bob Hale, Ryan Goodspeed, Brian Houle, Brandon Goodwin, Bob Lee. *Bottom Row:* Patrick O'Leary, Shawn Palmer, Dan Heller, Eric Moriarty, Adam Gaudette.

WARRIOR TRACK

Girls Track Top Row: Tracy Facteau, Janice Lengowski, Brenda Worrell, Kim Kenniston, Hollie Olson. *Bottom Row:* Jen Collins, Becky Bennett, Lori Wilson, Heather Dunn.

Boys Track Top Row: Mike McGrath, Mike Lengowski, Shane Szall, Eli Hanoush, Derek Jaffarian, Nick Szanderowski, Derek May, Ted Malvey, Ed Guevarez, Kevin Roche.

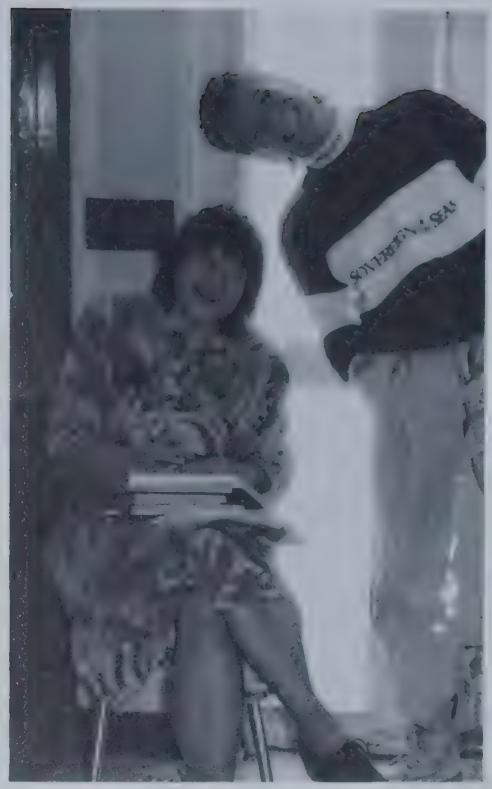
SOUTHERN SEAS

Senior 3-Legged Basketball

One Act Play Contests

Underclassmen

Seniors

WARRIOR ART . . .

In relearning the meaning of excellence and the substance of quality, it is the craft-makers who have led us. They have always been sensitive to materials, process and form. They know effect follows cause. And we — the — world — have learned to trust again those who work with their hands, who are in touch with metaphysical, in tune, centered, grounded, and alive.

. . . and MUSIC

DAME

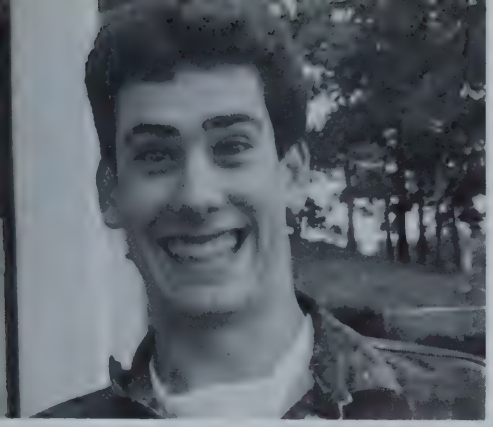

EXIT
WARRIORS
SOCCER

GREAT FACES!

Hi, I'd like you to take a look at the surrounding pictures, they explain it best, the work that goes into making your yearbook. I would like to explain the above picture, layouts all over the floor, pictures who knows where, my trustie typewriter (it's broken now), and finally the food, peanut butter and jelly sandwiches (the beer isn't mine). I sincerely hope that my Senior classmates enjoy their last school yearbook, and if you don't try to forget that I'm the one who put it together.

I would like to greatly thank my staff Gina, Kirstie, Angela, Renee, Steph, Erin, Amy, Monica, Theresa, Alana, Robin, Lori, Deb, Charolette, and Becky. I also want to send a special thank you to Matt for putting up with such a wicked girlfriend, I was less than pleasant to be with at times.

Finally I would like to say to my classmates thank you for sharing with me the 6 best years of my life. Good luck.

Michelle Seremet

THE END!

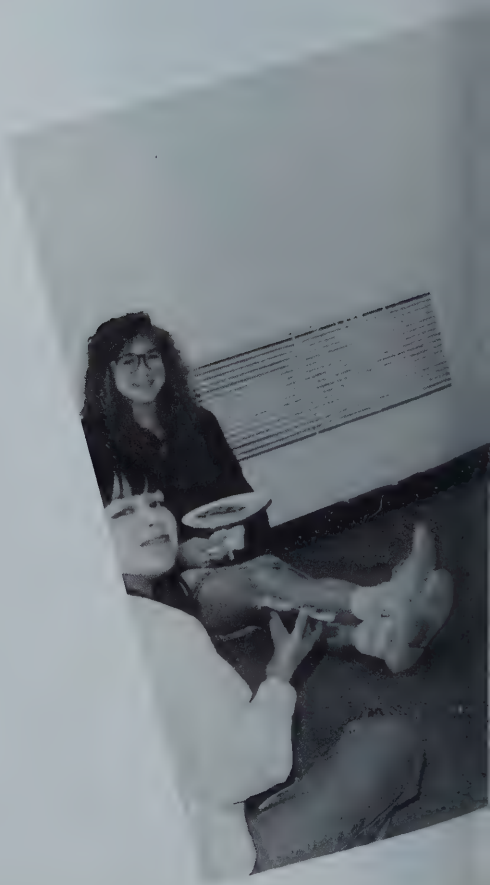

Diet Coke

Country Bank for Savings

Main Office/Ware
75 Main Street
Ware, Massachusetts 01082
Telephone (413) 967-6221

West Street Office
155 West Street
Ware, Massachusetts 01082
Telephone (413) 967-6221

West Brookfield Office
Main Street
West Brookfield, Massachusetts 01585
Telephone (617) 867-6446

Palmer Office
485 North Main Street
Palmer, Massachusetts 01069
Telephone (413) 283-8381 or 596-3857

Four Corners Office
4 Sykes Street
Palmer, Massachusetts 01069
Telephone (413) 283-9748

Brimfield Office
Main Street
Brimfield, Massachusetts 01010
Telephone (413) 245-7946

MAURICE
"the PANTS man"

Congratulations to:
GINA and RENEE

Always follow your dreams, hopes, and desires because both of you deserve the best in life. We will miss you, especially me . . . Maurice's just won't be the same without you!

Love,
a friend always
Sandy

P.S. If you start in the afternoon, just *keep going!*

Congratulations
Missy Jalbert
and
Class of '89

Jalbert
Engineering,
Inc.
Civil Engineering
and Surveyors
67 Hall Road
Sturbridge, MA 01566

Sturbridge Travel Service
Route 131, Sturbridge, Mass. 01566
(617) 347-9511

Good Luck

Class of 1989

CHAIN LINK
WOOD FENCING
ORNAMENTAL

RESIDENTIAL
COMMERCIAL
INDUSTRIAL

STURBRIDGE FENCE, INC.
450 Main Street, Rte. 20
Sturbridge, Massachusetts
347-9223

P.O. Box 513
Sturbridge, MA 01566

John Degnan

N·E·S

NEW ENGLAND
SCHOLASTIC

Leo Linsky

99 Wayne
Springfield, MA
01118

Customized
Class Rings

Thomas E.
Boccia, DMD
Family Dentistry

Center for TMJ Dysfunction
(Headache and Jaw Joint Pain)

3 Wallace Road

Sturbridge

347-9336

Friendly®
restaurants

MANAGER Eric Eriason
PHONE # 347-7155

FRIENDLY RESTAURANT
RTE 20
STURBRIDGE, MA

Since 1958
All Handmade/All Natural
. . . Chocolates • Pralines • Truffles
Taffy • Caramels • Jelly Beans • Turtles
Nuts • Bark • Fudge • Hard Candy . . .

Sturbridge Candy and Gift Shoppe

. . . David Winter Cottages • Beatrix Potter
Pewter Dragons, Wizards and Castles . . .
Open Daily 10-8 508-347-3642
Rte. 131 P.O. Box 544 Sturbridge, MA

Compliments of:

STURBRIDGE
CLEANERS
57 Main St.
RTE 131, Sturbridge
347-9977

OUTDOOR Sports CENTER

ROUTE 20
STURBRIDGE, MASS. 01518
NEXT TO OSV ENTRANCE

CLOTHING
• OP - CB SPORTS
• OBERMEYER - COLUMBIA
• CUSTOM PRINTED T-SHIRTS
FOOTWEAR
• REEBOK - ROCKPORT - NIKE
• CONVERSE - TRETORN - AVIA
SKIS
• ROSSIGNOL - OLIN
K2 - TRAK - KNEISSL
• DOWNHILL AND X-C
SKI RENTALS
• EXPERT SKI TUNING
• RACQUET STRINGING
EYEWEAR
• VUARNET - CARRERA

MARK ROBERTS OPEN 7 DAYS TEL. (508) 347-3597

DIAL 764-8238 Raymond Petrelli, Proprietor

IDEAL DRIVING
SCHOOL
P.O. Box 116 335 Main Street
Southbridge, MA 01550
AIR CONDITIONED CARS
AND CLASSROOMS
LICENSED BY
REGISTRAR OF
MOTOR VEHICLES

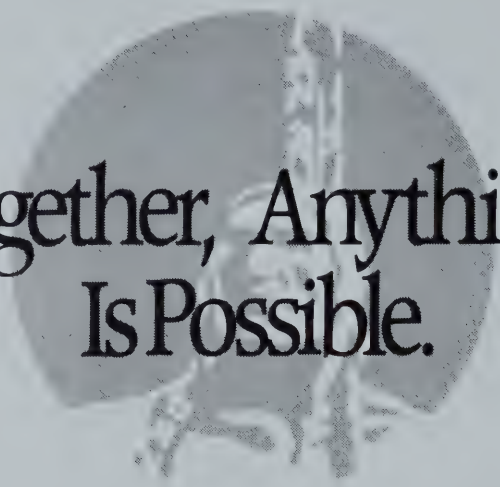

Together, Anything Is Possible.

Shawmut

Shawmut banks are members FDIC and equal housing lenders.

FOOD & SPIRITS

DICKENS CHICKENS

YESTERDAYS

(617) 347-9338

RTE. 20
STURBRIDGE, MA 01566

VIDEO RECORDERS, CAMERAS & ACCESSORIES • MOVIE LIBRARY • TAPES • STANDARD & WIDE SCREEN TELEVISIONS

VIDEO Paradise® STURBRIDGE

"MOVIES FOR A BUCK"

FISKE HILL MALL
57 Main Street, Route 131
Sturbridge, MA 01566

PAUL AND JANE KING
(617) 347-2991

- BRIMFIELD -
ATHENS PIZZA

SUN - THURS 10 A.M. - 11 P.M.
FRI & SAT 10 A.M. - 12 P.M.

245-9437
"CENTER OF TOWN"
MAIN ST. BRIMFIELD

Howlett Lumber

"Building for the Future"

(508) 248-4346
Trolley Crossing, Route 20
Charlton, MA 01507

(413) 245-3712
E. Brimfield Rd.
Holland, MA 01550

Congratulations
Class
of
1989

ROMS

Home of Italian-American
Cuisine

To Robin Simpson,

Always Remember The Secret Of Successful Swans: Look Calm And Serene On The Surface, But Paddle Like Heck Underneath.

We Love You,

MOM, DAD, DEB

Rise & Shine Bakery

(508) 347-8288

Pets n' Pals

Tropical Birds and Fish

Jeff Cozzolino

Fiske Hill Plaza
69-71 Main Street
Sturbridge, MA 01566

STURBRIDGE REALTY
Brimfield Mass
413-245-3355

Thinking Of
Selling or Buying
Give Us A Call

Dewey J. Tiberii, D.M.D.

Pedodontics and ORTHODONTICS

39 Elm Street
Southbridge, Massachusetts 01550

(508)765-0687

Brimfield

Brimfield
Precision
Incorporated
413-245-7144

Lee Lyons
Bill Lyons
Rich Cayer

Brimfield
Scientific
Instruments
800-247-2887

Mill Lane Road
Brimfield
Massachusetts
01010 USA

PALMER FOUNDRY, INC.
Mt. Dumplin Road Box 392
PALMER, MASS 01069

Engineers and Manufacturers of
Quality Aluminum Castings Since 1951

Frank R. Jensen
President

(413) 283-2976
(413) 283-8071

Francesco's
Restaurant

ROUTE 20 • BRIMFIELD, MASS. 01010 • (413) 245-4640

HARRY A. PETERS, JR.
CERTIFIED PUBLIC ACCOUNTANT

DIX HILL ROAD
BRIMFIELD, MASS. 01010

(413) 245-7527

Take a Gentle Trip Back to Friendly Times.

Country Village

Rt. 20, 420 Main St., P.O. Box 662
Sturbridge, MA 01566
(508) 347-7845

Dennis A. McCurdy Insurance Agency, Inc.

Full Financial Services Group

Dennis A. McCurdy, C.I.C.

	Class of:
Dennis McCurdy	'68
Nina DeForge-Piela	'83
Kim Trahan-Croke	'85
Sharon Morin	'87
Michelle St. Laurent	'88

Sturbridge Office: 511 Main St. • P.O. Box 531
Sturbridge, MA 01566 • Tel. (508) 347-9343
Charlton Office: P.O. Box 22 • Rte. 20 • Charlton, MA 015C
Tel. (508) 248-3531

Studio 1
PHOTOGRAPHY

764-2189
15 Hamilton Street
Southbridge, MA 01550

Best Wishes to
the Class of
1989

SCREEN PLAY
QUALITY SILKSCREENING
AND EMBROIDERY

LINDA WRIGHT
508-347-7592
OR
508-347-3655

70 HOLLAND ROAD
FISKDALE, MA 01518

• FRESH SEAFOOD • SHELL FISH • SALADS • FISH & CHIPS •

LIVE LOBSTERS

FRIED SEAFOOD

YANKEE FISH WORKS

P.O. BOX 942
RTE. 131
STURBRIDGE, MA 01566
THE "A" FRAME

WHOLESALE & RETAIL

508-347-7690

VIDEO STUDIO 20

Corner Arnold Rd. & Rt. 20
STURBRIDGE, MASS.
347-9427

AND

Corner Gillespie Rd. & Rt. 20
CHARLTON, MASS.
248-7159

OUR NEWEST LOCATION:
MASHAPAUG RD.
HOLLAND, MASS.
245-7720

Radio Controlled Vehicles
Doll House Paraphernalia

K/N HOBBIES & TOYS

Models - Trains - Games
Karen/Nick Kahl

559 Main Street Box 169
Fiskdale, MA 01518

Sturbridge Market Place
508-347-5003

LIC. #001033

ALBERT D. ALLARD, INC.

COLONIAL RESTORATIONS
CUSTOM BUILDER RENOVATIONS

17 HILLSIDE DRIVE
STURBRIDGE, MA 01566

617-347-3541

BONIFACE TOOL & DIE, INC.

BOX 249 • FOSTER STREET • SOUTHBRIDGE, MA 01550-0249

LAWRENCE C. BONIFACE
Vice President

TEL. 617-764-3248

The Gourmet Stop

COOKWARE • GADGETS • COFFEES

STEVE & KAREN DAVIS
OWNERS
508-347-5796

RTE. 20
ACROSS FROM OSV
STURBRIDGE, MA 01566

Robert (Joe) Wilson

Fine Quality Built Homes
Additions & Remodeling

Congratulations
Class of '89

Box 46A Webber Road Brookfield MA 01506
(508) 867-7308

A Unique Cafe
Located on the Second Floor
At the Sturbridge Marketplace

MENU

SOUP to nuts

Serving from 9 am - 6 pm
Seven days a week

Come Dine in our Cafe
Or Call Us for Quick Take-Out Service
559 Main Street • Sturbridge, MA
Phone - 347-9771

BASKET VILLE

The Country Christmas Shop

Rt. 20, just down the road from the Old Sturbridge Village entrance. 508/347-3493

Ron & Judy Ferguson

Village Photo

Quality Photo Finishing and Portrait Studio

Rt. 131
Fiske Hill Plaza
Sturbridge, MA 01566
(617) 347-9149

Cedar Court Suite 1
Trolley Crossing, Rt. 20
Charlton, MA 01507
(617) 248-4615

Congratulations Amy
& the Graduating Class
of 1989!

CABINETS
TABLES
SNACK TRAYS

BILL MUIR
PRESIDENT

Colonial Wood Products, Inc.

Oak Furniture for Vans, Trucks and R.V.'s

HALL ROAD
DUDLEY, MA 01570

(508) 943-2248
(800) 446-0014
FAX (508) 943-2263

AO®
American
Optical

Congratulations Seniors!
Best of luck in the future.

SAVERS
CO-OPERATIVE BANK
SOUTHBRIDGE • UXBRIDGE • AUBURN
GRAFTON • CHARLTON

FDIC/SIF

CUSTOM FRAME HOUSE

FINE CUSTOM PICTURE FRAMING

ROUTE 131
FISKE HILL PLAZA
STURBRIDGE, MA 01566

KATHY-LEE KEMP
617-347-5157

JCPenney

BREAKFAST
AND
LUNCH

TELEPHONE:
347-3097

The Sunburst
Restaurant
STURBRIDGE WAYSIDE SHOPS

JEAN DAHLER
SYLVIA MOORE

CORNER RTE. 20
ARNOLD ROAD
STURBRIDGE, MA 01566

Dr. Steven J. Gaunya
Chiropractor

176 Main Street
The Wells Building
Southbridge, MA 01550

Steven J. Gaunya D.C., P.C.
(508)765-1623

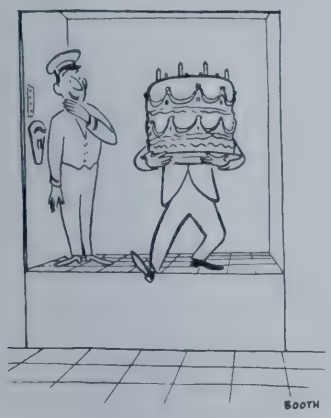

"Watch your step, please"

Worcester
Elevator Co., Inc.
Maintenance • Service • Repairs • Modernization
P.O. Box 522 • Brookfiled, Ma. 01506
752-2001

The Handmaiden

CALL:
347-7757

Sturbridge
Marketplace
559 Main St.
Sturbridge

ONE HOUR PHOTO
STURBRIDGE ONE HOUR PHOTO
392-398 Main St Rte 20
Sturbridge MA
Across from Old Sturbridge Village
on west side of Shell Food Mart
NOW OPEN FOR:
1 hour processing • film and photo accessories
OPEN: Mon.-Fri. 9:30 a.m.-5:30 p.m.
Sat. 9:30 a.m.-5:00 p.m.
AMPLE PARKING
FOR YOUR CONVENIENCE, VISIT OUR
SOUTHBRIDGE STORE
176 MAIN ST. (The Wells Plaza)
SOUTHBRIDGE, MA
• Complete line of camera equipment
• Dark room supplies
• Frames and mats
• Expert one hour photo finishing

Theodore
Wear Bedr®
Children's Clothes To Grow By
Infants To Size 4
Open 7 Days
10:00 to 6:00
Sturbridge Marketplace

STURBRIDGE, MA 01566
508-347-8282

RIDGEWAY BUILDERS
36 RIDGEWAY
STURBRIDGE MA.
WALTER PARZUCH 347-9297

AUTOGRAPHS

CONGRATULATIONS TO THE
CLASS OF 1989

CHRISTOPHER J. MAVROIDES, M.D. P.C.

GENERAL INTERNAL MEDICINE

P.O. BOX 299 CENTRAL STREET
BROOKFIELD, MASSACHUSETTS 01506

TELEPHONE 867-9891

SUB STATION 101

AUTOGRAPHS

AUTOGRAPHS

Can you imagine us
years from today,
sharing a park bench quietly?
How terribly strange
to be seventy.

"OLD FRIENDS"
Simon and Garfunkel

Time it was,
And what a time it was,
It was . . .
A time of innocence,
A time of confidences.
Long ago . . . it must be . . .
I have a photograph.
Preserve your memories;
They're all that's left you.

"BOOKENDS THEME"
Simon and Garfunkel

Time,
Time,
Time, see what's become of me
while I looked around for my possibilities.
I was so hard to please . . .

"HAZY SHADE OF WINTER"
The Bangles

Old friends,
Old friends,
Sat on their park bench
Like book ends.

"OLD FRIENDS"
Simon and Garfunkel

May you grow up to be righteous
May you grow up to be true,
May you always know the truth
And see the light surrounding you.
May you always be courageous
Stand upright and be strong,
May you stay forever young
May you stay forever young

"FOREVER YOUNG"
Bob Dylan

Hang on to your hopes, my friend.
That's an easy thing to say,
But if your hopes should pass away
simply pretend that you can
build them again.
Look around,
The grass is high,
The fields are ripe,
It's the springtime of my life.

"HAZY SHADE OF WINTER"
The Bangles

Oh, baby
this town
rips the bones
from your back
It's a death trap
it's a suicide rap
We gotta get out
while we're young
'cause tramps like us
baby, we were born to run

"BORN TO RUN"
Bruce Springsteen

Seasons change
with the scenery;
Weaving time
in a tapestry.
Won't you stop
and remember me.

"HAZY SHADE OF WINTER"
The Bangles